

**Holy Family  
Science Festival**  
see page 10

**Arbor Day  
in the schools**  
see page 11

**Softball team  
improves to 16-1**  
see page 15

# Belleville Times

Serving Belleville Since 1909

35¢

81st Year No. 21

An Orechio Publication

Thursday, May 10, 1990



**STARTING THE PLANTING** - Gina Marie Gamaro from School 10's kindergarten class donned a hard hat to add some soil to the new tree planted in the school lawn on Belleville Ave. Gina and all her fellow students will remember the day they planted this tree for many years each time they pass their alma mater. (Photo by Anthony Buccino)

## Planning board lawsuit cites 'illegal' vote reversal meeting

By Anthony Buccino  
Two Belleville businessmen have filed suit in Superior Court against the township Planning Board, the township itself and Walgreens Stores, Inc. claiming that a sign permit was issued following an illegal, or closed meeting, of the planning board.

The planning board at their Feb. 8 meeting approved a building permit for Walgreens to construct a proposed sign with dimensions of '4x14' by 21' on its property located at 325 Washington Ave. The planning board first voted at that meeting to deny the permit. Then a closed meeting was held away from the general public. Following the closed meeting, the planning board returned, their attorney declared the earlier vote null and void and then the board voted in favor of the Walgreen's sign request.

The suit was brought against the planning board, the township of Belleville and Walgreen's by Raymond and Vincent Cozzarelli, brothers and co-owners of Rossmore Pharmacy Inc. located at 338 Washington Ave.

A pre-settlement hearing is set for noon Friday, May 11 before Superior Court Judge Marilyn Loftus. The pre-settlement hearing

before Loftus is the second step in the legal process, according to Louis Mangano of Elmwood Park, attorney for the Raymond and Vincent Cozzarelli.

A show cause order from Superior Court sent April 18 to the township restrained Walgreens from constructing the proposed sign.

According to the complaint, on Feb. 8, the planning board members made a motion to deny the Walgreen's request. The motion was seconded. The planning board voted and the application was denied.

Shortly after the vote was taken, the complaint states, "a private conference was held" by the planning board. After the private conference was held, the planning board's attorney Thomas DiBiasi informed the audience that there "was some confusion on the wording of the resolution to deny. The said attorney declared the vote null and void. The action of the Planning Board to convene a private meeting was not for any recognized exception under the Open Public Meetings Law and thus, was illegal" according to the complaint.

The suit also states that the

## Perna, Noonan and Drozd win in new era

# Voters select all new faces

By Anthony Buccino  
Township voters turned out in force Tuesday when 46.15% of the 15,782 registered voters cast 7,284 votes in favor of all new people in the new council form of government which takes effect July 1.

Marina Perna led the at-large candidates with 3069 votes. Dr. Frank Noonan placed second in the at-large race with 2898 votes. Mario Drozd took the third at-large council seat with 2772 votes. These three candidates locked up the three at-large council seats.

Commissioner Joseph Fornarotto came in fourth with 2427 votes. Board of Education trustee Gabe Nazzola was fifth with 2400 votes. Commissioner Vincent Frantantoni was sixth with 2196 votes. Michael Giordano was seventh with 1366 votes. Andrew Bloshak was eighth with 1149 votes.

In the first ward race Jim Messina outpolled Commissioner Angelo Risoli almost 2-1, 1100-583.

In the second ward race Frank A. Caputo captured the seat with 957 votes. Richard Yanuzzi placed second with 872. Jerry Del Guercio was third with 348 votes.

In the third ward, Tom Spillane won with 694 votes. Kevin Kennedy took second place with 533 votes. Cathleen Modesta Noonan took third place with 243 votes. Michael

(continued on page 3)



Marina Perna



Frank Noonan



Mario Drozd

## Board of Ed approves holiday, considers suing for state aid

By Anthony Buccino  
Schools

Superintendent Michael D. Nardiello informed the Board of Education Monday night that schools would be closed May 25 according to the contractual agreement with the teachers' union. The decision to close school was agreed to last year when the board approved the 1989-90 school calendar.

According to the approved school calendar, "if by April 30, two or more emergency days remain, schools will be closed on May 25. Remaining emergency days will be taken off the end of the school year." No emergency closing days were used in the school district this year, thus three more than the state required 180 exist in the current calendar. The approved calendar also states that "make up days for emergency school closing will be at the discretion of the board of education."

Nardiello added that school would end June 19, the day of senior graduation and that would be contingent on having faculty agree to show up for the graduation in the event of inclement weather.

Assistant superintendent of schools Michael A. Lally reported that Belleville's 5th grade Academically Talented team competed against North Caldwell in the Academically Speaking tournament sponsored by Essex County Gifted and Talented Educational Steering Committee. Belleville's team won by a score of 580-435. Lally reported, Lally thanked Mrs. Annette Woglom the AT teacher and coach and Camille DeJannet, Belleville's representative to the county program.

The winning team consisted of Henry Aro, John Paul Louis, Michelle Morgan, Louis Pallante, Blaise Pittman and Sean O'Hagen. The group's next competition was scheduled for May 9 in Bloomfield Middle School.

The board approved continued in-service workshops for district teachers who will work with the "Here's Looking At You 2000" drug curriculum. So far, 78 staff members from schools 3,5,10 and the Middle School have participated in the program.

Residents questioned the E.C.I.A. Capital Lease program entered into by the board. The lease, approved February 26, allows the board to provide needed improvements in the district without the \$1,000,000 bill being paid in one year. According to the agreement, the district will pay \$200,000 towards the lease program over the next five years.

However, the school system will have the benefits of the improvements immediately.

Included in the capital lease program are six 54-passenger school buses at a cost estimated at \$210,942; one 14-passenger wheelchair bus at an estimated cost of \$26,375; gas burner conversion in 8 buildings at an estimated cost of \$227,183; re-roofing of Schools 3,4 and the Middle School at an estimated cost of \$185,000; electronic ballast conversion in the High School at a cost of \$52,000; window replacement at schools 3,7,8,10 at an estimated cost of \$256,000; and various maintenance equipment at about \$42,000.

Board Secretary and Business Administrator Edward J. Appleton explained that the high school electronic ballast conversion is being done through a department of energy matching grant. The DOE, he explained will match Belleville's \$52,000.

Board critic Dan Ippolito asked, "Are these replacements necessary? Are the roofs leaking? Are they in bad shape? I'd like to see why judgement was passed on the roofs."

"The projects are most certainly necessary," Appleton told him, "that's why they were recommended to the committee and the committee recommended them to the board."

Joseph Celso, president of the Concerned Citizens of Belleville, who had also accompanied board members at their rally to Trenton April 25, asked what the results were from the trip.

Nardiello said the board had received several responses from legislators including a 2-page personal note from Senator Carmen Orechio. Nardiello said that the letters followed along partisan lines with democrats backing Gov-

(Continued on page 3)

## Milano celebrates 100th



**A VERY SPECIAL BIRTHDAY** - Angelina Milano recently celebrated her 100th birthday April 5 with family and friends gathered to celebrate the occasion. A Belleville resident for 67 years, Ms. Milano came to America in 1911.

The momentous occasion of Angelina Milano's 100th birthday was proudly celebrated by family and friends April 5. Her immediate family consists of 7 children, 12 grandchildren and 15 great-grandchildren.

Angelina Milano immigrated to the United States from Southern Italy in 1911. She arrived in Newark and settled in Belleville where she has resided for the past 67 years.

Although her achievements are not of a scholarly nature, and they

are not represented by any awards or trophies, they are far greater because she has accomplished the most important thing in life, and that is to raise a family based on traditional values through hard work and sacrifice.

Her family is rightfully proud of her quiet accomplishments and showered her with love and respect at her birthday because of her truly unselfish gift of proud heritage she passed on to them.

## Narcotics squad follows beeper, arrest four in "reverse sting"

The Belleville Narcotics squad arrested four local men on drug charges Friday night after they paged a fifth man on his electronic pager which was in police possession, following his earlier arrest.

Following a tip, police stopped John Spencer, 25, of Belleville, Friday night at about 7:30 p.m. at the corner of Belleville Ave. and Cortlandt St. Officers found him in possession of marijuana and about

\$500 in cash.

Spencer was charged with drug possession, possession of drug paraphernalia, and possession with intent to distribute in a school zone. During his processing, Spencer's electronic beeper began to sound. Detective Sgt. Joseph Rotonda said.

The Belleville Narcotics Squad returned six calls that came in to the beeper, and set up "reverse stings"

to meet the callers to sell them marijuana at different locations in town, Rotonda said.

Four potential buyers who showed up were arrested by members of the detective and narcotics squads, Rotonda said.

Charged with conspiracy to violate narcotics laws were Joseph Rivera, 20; David Owens, 29; and Michael Davis, 23. A fourth suspect was not identified.

Thursday, May 10, 1990

An Orecchio Publication

# Belleville POLICE BEAT

Jesse Tucker, 54, of Irvington, was charged with D.W.I. May 5 shortly after 5 p.m. Police observed Tucker hunched over his steering wheel in a lane of traffic on Franklin Ave. When asked to step from the car, police noticed a strong odor of alcohol on his breath. He was held on \$250 bail.

Police charged Edwin Montalvo, 23, of Belleville, with shoplifting at a Washington Ave. supermarket May 5. Montalvo was observed trying to leave the store with \$55 worth of merchandise when he was detained by store security. He was held on \$200 bail.

Stephen Schultz, 19, of Belleville was charged with driving with a revoked license May 5 at 2:30 a.m. A citizen reported to police that the front door of a Washington Ave. business was shattered at about 3 a.m. May 4. Police called the owner to the scene, but it appeared that entry had not been gained into the store. The owner reported that nothing had been stolen.

Following a call to police that someone was selling drugs, Belleville officers set up a surveillance in the area of Mill and Union sts. Police observed a suspect walking in the area and when they stopped him, he placed an object, believed to be cocaine, in his mouth. Police then charged Carmine Caruso, 24, with being under the influence of C.D.S. He was held on \$1,000 bail.

David Font, 30, of Newark was charged with possession of a controlled dangerous substance May 3. Officers noticed the suspect swaggering away from an apartment window. When they stopped him, police noticed a strong odor of alcohol. During a pat down search, they found white powder, believed to be cocaine, in his pocket. Font was released on his own recognizance.

A 1984 Chevrolet Caprice reported stolen from a parking lot on Mill St. May 2 was recovered by Orange police later that day. Belleville

police recovered a 1987 Chevrolet Monte Carlo stolen from Irvington May 1 in the same parking lot. Police charged Gerard Tasco, 39, of Nutley with lewdness May 2 following a complaint at about 1:45 p.m. from two females who gave police a description of the male and his license plate numbers. Tasco was held on \$1,000 bail.

Police were informed that a person was distributing political literature without the correct "paid for by" endorsement. Police notified the person of the discrepancy and advised the prosecutor's office.

A car stereo was stolen from a 1987 Mitsubishi parked on Belmont Ave. May 6.

A damaged steering column was reported in a 1987 Pontiac Firebird parked on Bloomfield Ave. May 6.

The passenger side window was smashed and a car radio and other personal items were reported stolen from a 1984 B.M.W. parked on Cortlandt St. May 6.

The owner of a Chevrolet van parked on Rocco St. reported the right front window was forced open and the following items stolen: a depth finder, a case of garden hoses and an electric sewer snake.

A Main St. church was reported broken into May 6 when the door to the pastor's study was forced open. Nothing was reported stolen.

Belleville police responded to more than 345 calls from April 30 to May 6. Eight auto thefts were reported in the same period of time.



Jeanette Manfre

## Manfre gets award

Jeanette Manfre of Belleville was selected for the Clara Maass Medical Center (CMC) Award. The CMC Awards are given to employees who demonstrate "care, motivation, morale and courtesy."

Manfre is a housekeeper in the Environmental Services Department at the Medical Center.



SECRETARY'S DAY HONORS — Middle School secretaries, from left, Nollie Mauriello, Marion Zatorski, Sharon Drubner, were treated to breakfast cooked by the Student Council, and other goodies from appreciative co-workers.

## Daudelin named 'Sales Hero' for local volunteer efforts

Belleville resident Leo Daudelin, a 15-year member of the Frito-Lay route sales force, has been named a "Sales Heroes" award recipient for his volunteer efforts in working with the Girl Scouts and Boy Scouts of America.

Frito-Lay, the snack foods company, initiated the "Sales Heroes" award program to honor route salespersons for significant community contributions and good deeds.

Daudelin's interest with scouting developed from his wife's involvement as a Girl Scout leader. He now serves as an assistant advisor to Troop 364 for handicapped boys and as an advisor to Boy Scout Troop 305 which he helped organize about 15 years ago.

"It's all my wife's fault," Daudelin said. "She asked me to help out with her Girl Scout meetings and before I knew it, I was a leader, too."

For awhile, Daudelin served as a Senior Girl Scout leader and scoutmaster of Girl Scout Troop 305 at the same time. "And I wasn't even a Boy Scout when I was young," he said.

Daudelin now assists Troop 305's current scoutmaster, Louis Heibert, with his first Eagle Scout. "That's really neat," Daudelin

in said, "to watch a young man who learned scouting from you teach others."

For Daudelin, his involvement and love for scouting starts and ends with the kids. "I do it for them," he said.

Daudelin's duties with Troop 364 for handicapped boys includes working with them on a weekly basis. He even takes part of his summer vacation to serve as a camp counselor.

"I think there should be more people involved with handicapped kids," he said. "It's difficult. It's frustrating sometimes, but the rewards are so great."

He told a story about Joey who went on a trip last year to the Rockin' Horse Ranch. "Joey had never been out of his wheelchair, and we got him on a horse. Believe me, that was the highlight of the trip for everybody," Daudelin said.

"These kids have fears just like other kids, and we show them they can do a lot more than they think they can."

Daudelin has been a route salesperson for Frito-Lay for 15 years. His love for sales began with his father who worked for a home-delivery bakery business for 42 years. "I used to go out with him, and now I have routes of my own," he said.

A resident of Belleville for 24 years, Daudelin and his wife Gloria-Ilean have two children — a son now serving in the U.S. Marine Corps and a daughter in her third year at Montclair State College in New Jersey.

## Irish-Americans meet tomorrow

The Belleville Irish-American Association is presenting "An Emerald Buffet" Friday, May 11, beginning at 8 p.m. at the Knights of Columbus hall on Bridge St. The evening will include entertainment and dancing. For more information about a "rare old time" call 759-0383.

## AUTO INSURANCE

### WANT OUT OF THE JUA?

If you are one of the thousands of NJ motorists with a good driving record but in the JUA, we can get you OUT.

We'll place you with an exclusive company that wants to write your insurance, and we don't mean the JUA.

Call us NOW to see if you can qualify!

**759-4000**

We can save you money if you don't qualify. Never a policy fee!

Michael F. Iacangelo & Co., Inc.  
73 Newark Avenue  
Belleville, NJ 07109

## SATURDAY NITE

Sirloin or Porterhouse

\$11.95

Filet Mignon

\$12.95

Second Dinner

1/2 Price

**Yesterdays**

An Eating & Drinking Place

70 Main Ave.

Clifton 235-1766

## Golden Comments

By Jim Golden

Changing times might best describe the prevailing times besetting the trends of government on all levels throughout the United States ... Tax-like fever hits all over ... The courts have stepped into heated local battles to resolve matters which best government bodies on all levels.

While Washington dithers over capital-gain taxes, the real tax action is under way in state capitals, city and town halls. Revenue shortfalls amid sagging economies, combined with unrelenting demands to boost spending for big-ticket items like schools, police, prisons, health and welfare are certain to raise levies of all kinds.

Governors in 21 states, including New Jersey, have proposed an unusually broad cornucopia of new taxes that would generate nearly \$5 billion annually, says Harold Hovey of Virginia-based State Policy Research, Inc., and legislators in more than half the states may end up raising taxes in some form this year. Taxpayer complaints, especially in some suburbs, will likely force compromises that will lower the final tab, but millions are sure to receive higher tax bills.

Belleville and Nutley apparently will be among them.

The latest source of pressure is the courts. A few weeks ago, the U.S. Supreme Court set the stage for Kansas City school officials to raise property taxes above state limits to pay for a desegregation plan. The unexpected \$4.5 ruling from a conservative Court came on the heels of state-court decisions demanding overhauls of school finances in three states and pointing the way to more tax increases.

In the words of Prof. Geoffrey Miller of the University of Chicago Law School: "We're seeing the use of the judicial branch to achieve political results."

Texas is now struggling with a brand of judicial-inspired taxation. Last fall, the state Supreme Court gave the state until May 1 to fix "glaring disparities" in budgets of rich and poor school districts. Last week, the state's House of Representatives voted to increase sales

taxes to bring in an extra \$440 million, a sum critics complain is inadequate. Outgoing Governor Bill Clements has vowed to veto any tax increases, but he may be forced to sign a higher levy or face a statewide shutdown. Kentucky recently hiked its sales tax 1 percent, mostly to finance a court ruling last year ordering classroom equity. Oklahoma legislators last week enacted a \$212 million package of sales, personal and corporate tax increases to raise teacher salaries.

In the Kansas City case, the Justices allowed a federal court to require the school board to raise taxes to improve schools. The decision gives powerful new leverage to civil-rights interests. For instance, it is certain to be cited by prisoners who have been successfully pressing dozens of suits demanding improved conditions but who often have found lawmakers unwilling to pay for changes.

Another lawyers' target is California's famed Proposition 13, the 1978 referendum that sharply limited state taxes. Critics have filed suit against the measure, arguing that it creates inequities by basing taxes on the date property was purchased. If the law is voided, Californians could be in for yet another big and unwanted tax increase, complaints of the courts.

New Jersey residents are, even now, in the throes of this vexing problem which is being viewed by the state's highest Court concerning the equity of public school funding.

Newly inducted Governor Jim Florio anticipating the need for increased tax income to retain a mandated balanced budget and a court ordered increase in aid for education, especially in the cities, has already outlined substantial increases in taxation and elimination of several rebates and tax deduction which will raise both local property taxes and state taxes (income and sales).

There are too many inequities being imposed upon low income people which should be compensated for by the wealthy who could better carry the load.

## Spencer Savings ready for 90's

Spencer Savings Bank, S.L.A. has entered its third half century of service "more solid than ever" according to Charles R. Dues, president of the \$800 million plus financial institution.

"Our net worth ranks as one of the highest in New Jersey and in recent years we have received national acclaim as one of America's top 32 federally insured savings institutions," Dues said. "In fact, there is probably no safer or more solid place for people to put their money these days," he added.

Having celebrated a successful 50th Anniversary last year, Spencer reported another 12-month period of healthy growth and progress at year-end 1989 and continues to attract sizeable deposits from its growing customer base as a result of a proven track record of strength

and stability guided by sound and prudent management policies. In addition, all accounts are FDIC-insured to \$100,000.

"We at Spencer Savings Bank are well positioned to meet the challenges of the 90's and pledge a constant effort to provide excellent banking products, while unconditionally protecting the best interests of our depositors through the guaranteed safety and security for the funds entrusted to our care," Dues said.

Headquartered in Garfield, Spencer Savings Bank, S.L.A. is one of New Jersey's most respected financial institutions and maintains other offices in Garfield, Lodi, Wallington, Saddle Brook, Clifton, Lyndhurst, Belleville, Elizabeth and Union.

## It's time for an insurance check-up

WE COVER PERSONAL WATERCRAFT  
Jet Skis - Boats - Wave Runners, etc.  
Life - Motorcycle - Homeowners  
Condo - Renters - Business  
Auto Protection

## TROISE INSURANCE AGENCY

"WHERE QUALITY COVERAGE COUNTS"

172 Washington Avenue, Belleville

Mon. - Fri. 9 AM - 5:30 PM • Sat. 9 AM - 12:30 PM 759-4100

Member Belleville Chamber of Commerce



## STOP SMOKING

AFTER ONE CONVENIENT SESSION!!



MOUNTAINSIDE HOSPITAL is pleased to sponsor the highly successful 2 1/2 hour Green Seminar, a Stop Smoking session that has been tested and proven in hospitals and major corporations since 1961. THE GREEN SEMINAR combines safe, medically proven HYPNOSIS and Behavior Modification techniques to help you stop smoking and avoid gaining weight in just ONE convenient session. This relaxing hypnotic approach also minimizes withdrawal discomfort. The cost of the program is a very affordable \$65.00. This special group rate includes the 2 1/2 hour session, an audio cassette, a take-home workbook, and FREE repetitions of the seminar, if desired.

YOU MAY ATTEND THE FIRST 30 MINUTES OF THE SEMINAR AT NO CHARGE OR OBLIGATION TO SEE IF THE PROGRAM IS FOR YOU!!

Tuesday, May 22 - 7:00 - 9:30 PM

MOUNTAINSIDE HOSPITAL

Glen Ridge/Montclair, NJ

CALL FOR RESERVATIONS - 429-8856



Welcome Spring  
**TWO DAYS ONLY**  
**SALE**

Friday & Saturday, May 11 & 12, 1990

**20% OFF**  
**OUR ENTIRE STOCK**  
(Excluding Sale Merchandise)

## WOMENS

Life Stride  
Easy Spirit  
Naturalizer  
Cobbies  
Bass  
SAS

## SNEAKERS

Reebok  
Nike  
Keds  
Zips  
Converse

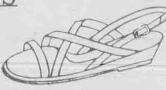

## MENS

Florsheim  
Rockport  
Dexter  
Timberland

## CHILDREN

Stride-Rite  
Little Capzio  
Weebok  
Toddler University



**Plaza Bootery**

"Where Fit Is Always Guaranteed"

483 Franklin Avenue • Nutley, N.J. • 667-8964

SHOE REPAIR DONE ON PREMISES

FREE PARKING - MAJOR CREDIT CARDS HONORED



## Wards: Messina, Caputo, Spillane, Cook

(continued from page 1)  
McGreedy placed fourth with 156 votes.

In the fourth ward Bill Cook outpolled Victor Canning 972-755. "I'm sure the people made the right choice," Perna, the top vote-getter said Tuesday night. "I don't feel a personal victory, it's a victory for the township. They elected seven people that can work together, who could work towards a goal to perpetuate change and bring back pride and common sense to Belleville. Belleville needs to regain its reputation as a municipality. Tomorrow marks a new beginning."

Dr. Noonan, who polled second in the at-large race said, "We've got a good, solid team of educated, reasonable people that can work together as a group. We have a real chance for improvement in Belleville."

Noonan said his first priority is to get together and pick a manager. "Once the manager is picked, we'll have the entire council discuss each and every board and evaluate them."

The doctor cited bringing his 35 years in business and the success he has had investing on his own to the township council.

Mario Drozd, the third highest at-large vote-getter, said, "The first thing tomorrow, we've got to start towards finding a professional town manager by July 1."

Drozd said he has already been in contact with the League of Municipalities and the International City Managers Association for guidelines and criteria in hiring a township manager.

"I'm happy," said first ward councilman Jim Messina. He said the election "symbolizes something successful. What happened a year ago, the people wanted a change. This is a requirement for the past administration."

"I'm proud to be a citizen of the town of Belleville," said second ward councilman Frank Caputo. "I look forward to serving the townspeople and bringing back pride and dignity deserving of the town. I look forward to serving with unity."

Caputo said his first goals will be working towards a revitalized Washington Ave. and addressing senior citizen housing. "Today the voters have spoken. I look forward to the chance for a healthier township."

"It feels good to win," said third ward councilman Tom Spillane. "Now, I've got to get busy filling the promises I made. We're going to try everything we could to make the people of Belleville proud to live in Belleville. I expect to start tomorrow morning."

"Of course, I'm very happy," said fourth ward councilman Bill Cook. "I want to compliment my opponent Victor Canning for a positive campaign. Our campaigns being positive is a step forward for the town." Cook said the first job of the council will be to find and hire a township manager.

Cathleen Modesta Noonan, who placed third in the third ward race

said, "I'm actually very happy for the victory. I'm very happy that Tom Spillane got it."

The council-manager form of municipal government was instituted last year by voter referendum. The new form of government operates under the Faulkner Act. The township manager administers the day-to-day activities of the township, members of the council have no authority to direct township employees. All policy making power

is concentrated in the council. The mayor is a member of the council and simply presides over its meetings with no separate policy making power. The manager is appointed by the council and is fully accountable to it.

Under the expiring form of commission government, which was regulated by the Walsh Act, each of the five commissioners was responsible for one of five municipal departments.

## Planning board lawsuit

(continued from page 1)

approved by the majority of the Planning Board."

He admitted in the court papers that the second vote "was taken so quickly that I was unable to voice objection in accordance with my constitutional rights. I was so confused by this vote that I was uncertain as to what the Planning Board was voting on."

The application for the Walgreen's sign was noted at PB-47 Washington Avenue Associates-Walgreens, and was adjourned from the January planning board meeting to their February 8 meeting. It was the third case heard Feb. 8 following a Belmont Ave. subdivision approved with restrictions and an application from One

Montgomery Street Associates regarding a Willet St. warehouse which borders Belleville and Bloomfield. The warehouse hearing was carried over to the March 8 planning board meeting. The planning board is scheduled to meet May 10 at 7:30 p.m. in the second floor meeting room at 383 Washington Ave.

## Womens' Club meetings

The Woman's Club of Belleville will present the poetry contest awards on May 14, at 6:45 p.m. at 51, Rossmore Place.

The installation of officers will take place at their meeting May 21 at 7:30 p.m.



COMMUNITY INFORMATION AND AWARENESS - Discussing the benefits of the Community Mental Health Services are, from left, Ed Callahan, Betty Callahan, Director of Therapeutic School, Sheriff Thomas J. D'Alesio.

## Board of education seeks traffic study

(continued from page 1)

error James Florio and republicans agreeing the state aid should be restored.

"I don't believe that any one legislator on the appropriations committee sat to hear us during our presentation for more than ten minutes," Nardiello added. They seemed to be going behind a curtain, Nardiello said, and return chewing a sandwich, this during the board's presentation to the committee. "I don't even know if they listened to us."

D'Agostino said the board is considering options. He said he had read of other towns in New Jersey taking Governor Florio to court for discriminatory tactics in the state aid funding formula. D'Agostino said the board would never consider hiring an outside attorney, and the lawsuit against

the governor, if instituted, would not cost the district "one penny more" even though the board attorney would incur much more hours.

D'Agostino also went on the record to dispel a comment he heard at last week's council forum. D'Agostino said the board has saved much money on its attorney fees by placing the attorney on a retainer, and only having him present at special board meetings where his presence could be required. The board's total compensation to its attorney has been less than \$45,000 for the current school year.

Board of Education President Dr. Anthony D'Agostino asked for traffic studies at three elementary schools. He said his request for the studies at schools 3, 7, and 10 were being done as a "preventative tactic." The board had received several complaints about traffic at the

schools during drop off and pick-up time morning, noon and afternoon.

Nardiello agreed to speak with School Crossing Guard coordinator Belleville Police Officer Greg MacDonald and ask for a study. Nardiello said the board office received a lot of fallout when tickets were issued in the elementary school areas recently.

"We're dealing with a serious situation," D'Agostino said. The board scheduled their next meeting May 15 at School 7 at 8 p.m. due to a conflict in scheduling at the high school.

## Dems meet

The Belleville Democratic Club is sponsoring a "Fish Fry" on Friday, May 18, 6:30 to 10 p.m., at the Knights of Columbus Hall, 94 Bridge Street, Belleville.

The Belleville Democrats are honoring Sheriff Thomas J. D'Alesio.

Price of the ticket is \$9. For further information call Chester Prosser, 759-2568 or Ray Pizzano, 751-4543.

## Special Zoning meeting

The Zoning Board of Adjustment will hold a special meeting Tuesday, May 15 at 7:30 p.m. in the second floor meeting room at 383 Washington Ave. Hearings on applications which were scheduled for the May 1 meeting will be continued.

## Hair show extravaganza

The Belleville High School Cosmetology class of 1990 will host a "Hair Show Extravaganza" on Tuesday, May 15, at 7 p.m. in the high school auditorium. The show highlights two years of intensive training in hair treatment, styling, cosmetology and more. The show is open to the public. A \$4 donation is requested.

## Nutley Pet Center



FOR MOM & GRANDMA, TOO!

## MOTHER'S DAY

Show Your Mom or Grandmom that you really care by giving them a gift of love...

## PETS ARE LOVE!

- Aquariums are Relaxing
- Candles for Singing Pleasure
- Parrots for Companionship & Enjoyment

MUCH, MUCH MORE!!!!

PROFESSIONAL DOG GROOMING  
Call for an Appointment

OPEN SEVEN DAYS • DAILY 9 SAT. 11-6 • SUNDAY 12-4

751-1221

406 MAIN ST. BELLEVILLE (ACROSS FROM K-MART)

Why pay \$500 or \$600 in rent?

## OWN FOR LESS BELLEVILLE CONDOMINIUMS

starting at \$45,900

1-Year ARM • 5 7/8%, 1 point for owner occupants\*

5% down to qualified buyers.

- Studios, 1-bedroom, and 2-bedroom units available.
- Close to New York transportation and major highways.
- Major brand appliances.
- Laundry facilities on premises.
- Heat and hot water supplied.
- Low maintenance fees.

\*INVESTORS RATE, 6 7/8%, 1 POINT  
CALL FOR AN APPOINTMENT  
GOVEL REALTORS

201-751-7500



## Multi-Faceted Treasures For Mother's Day

A gift sure to catch her eye. Fashioned from flawless 30% full lead Swarovski crystal, each design is cut and polished to high light, its simple beauty. For a closer look at the exclusive treasures in the Swarovski Silver Crystal collection, we invite you to stop by today.

Corbo Jewelers  
The Corbo family  
a tradition in fine jewelry

BERGEN MALL • BLOOMFIELD • BRICK PLAZA • CLIFTON • OCEAN COUNTY MALL  
• ROCKAWAY TOWN SQUARE • RUTHERFORD • SEAWARD SQUARE  
ALSO IN YONKERS AND VALLEY STREAM, NEW YORK

We've got you covered!

## SECURITY BLANKET LOAN ACCOUNT

The overdraft protection personal loan you can really feel secure with...



## SECURITY NATIONAL BANK & TRUST COMPANY OF NEW JERSEY

213 Harrison Street, Nutley, NJ 07110  
661-5110

431 Kingsland Street, Nutley, NJ 07110  
661-5121

Bank and Halsey Streets, Newark, NJ 07102  
643-5700

MEMBER FDIC

EQUAL OPPORTUNITY LENDER

Apply now for this personal overdraft protection and personal line of credit even if you don't own a home. Borrow anywhere from \$1,500 to \$5,000 by simply writing a check. No application fee, no annual fees. You will know in 24 hours if you have been approved.

Just stop in and fill out an application and we will do the rest. If you already have a regular checking account with us, there is no need for new checks or account numbers. It's easy to have your own Security Blanket at Security National Bank & Trust Company of New Jersey.

## OUR OPINION

### Government earns nothing

Read carefully the following editorial comment from our brethren on the Journal of Commerce.

"Ethanol producers...won a small incentive to develop a new crop-based gasoline additive. The cost to the Treasury: \$170 million over five years. Small business owners were awarded a new way to avoid estate taxes, at a five-year cost of \$878 million. Oil companies were promised better tax treatment for developing 'tight sands' formations, saving them \$685 million by 1994. Even formal-wear stores got a break. The Finance Committee determined that tuxedos for rental should be depreciated over two years rather than five. That's another (sic) million a year out of the government's coffers."

The basic error, the inconsistency in this attack on several tax reductions, is in the Journal editor's opinion that tax money somehow or another belongs to government as fact, and not to the people. Individuals, families and businesses pay taxes on earnings, while the government itself earns nothing. Government lives on its imposition of taxes, fees and tolls.

Therefore, as in the case of capital gains taxes, when the percentage of the federal tax is decreased, government is giving away nothing; rather, it is the people retaining a portion of that which Uncle Sam wants to spend on one program or another. Income tax credits, deductions and tax shelters — whatever form they may be for individuals, families or for businesses — should hardly be thought of as if the "government" is supplying manna from heaven. On the contrary, government takes. Tax credits, deductions and tax shelters are devices individuals, families and businesses use to avoid the greedy hands of government.

So rather than becoming angry because petroleum companies produce oil in America from most different sources ("tight sands") or because a formal dress shop can now replace its rented tuxedos more rapidly, we should rejoice that at least a few other Americans have obtained small tax deductions. Of course the liberals never point out how much in total taxes oil companies and formal-wear businesses pay the government, after the deductions.

Ah, after the deductions, there's the rub!

### Will Florio do as Kean did with taxes?

Tom Kean did it! The former Republican governor created the state budget crisis. Kean in eight years doubled the state budget, from \$6 billion to \$12 billion. It was Tom Kean, after all, who increased the sales tax to six percent, and let us not forget to mention the other increases in taxes, tolls and fees advocated by the Kean Administration.

Unfortunately, some Republicans went along with Kean's spending and taxing mania. So did most Democrats, it should be noted. As a matter of record, some Democrats wanted to spend even more money and raise taxes even higher than Kean got away with. Neither Republicans nor Democrats monitored state spending. They did not provide the fiscal network for ongoing economic push. They did not encourage new avenues of investments.

Democratic and Republican legislators are, after blaming one another, still faced with a decision: Should spending be cut or should taxes be increased? That is the question; that is the rub.

So far, Governor Jim Florio wants to do a little of both: reduce some state programs, lay off a few hundred state employees, tighten up a nickel there and a penny here. He also wants to hike taxes and fees, enough probably to retard even more the investment rate in the private sector in the state.

The answer to this crisis is simple, but too simple for most politicians to heed: too much state spending. The Florio Administration should phase out each spending program initiated by Tom Kean, and let the special interests shout all they please. If the special interests persist in their unhappiness with the reduced state handouts, they may parade up to Madison at Drew University to visit the former governor and cry into him.

Governor Florio has a once-in-a-lifetime opportunity to separate himself from the big-spending, high-taxing wing of his party, to assume the high ground against his Republican critics, and to join with other Democrats around the state trying to escape the left-liberal wing of the party.

For goodness sake, if Tom Kean could in eight years spend with the same abandonment of fiscal responsibility as the most radical in the Democratic Party, Jim Florio could in eight years economize with the same dedication to fiscal responsibility as the most conservative in the Republican Party!

## YOUR OPINION

### Wake up Belleville!

To the editor:

Wake up Belleville citizens! Forget about the trees and the bickering between town officials. Crime in Belleville is rampant. Something must be done about it immediately. Cars in Belleville are stolen daily. In the month of April there were 60 cars stolen, not to mention auto break-ins, vandalism, and all the other crimes occurring.

We have lived in Belleville three months. So far, our garage was broken into when the windows were smashed and our property inside it destroyed. Then to make matters worse, our 1988 automobile was stolen from in front of our house last week. It was found the next day in Newark stripped of everything. The statistics in the newspaper never tell what shape the cars are in when they are finally recovered. The condition of our car made us sick.

We never realized Belleville was such a victimized town. I grew up in this town and for awhile lived in another town nearby. When it came time to buy our house, we decided to move back to Belleville. Little did we realize how much things have changed. We must all work together with the police to put an end to the most serious problem Belleville has, the crimes committed here.

Shirley Reid

### Thanks squad

To the editor:

I just want everyone to know what a fine Emergency Squad 911 we have in Belleville.

Saturday night I was caring for our 7-month-old granddaughter, when I dropped her. Not knowing how badly she might be hurt, my husband called the baby's parents in Nutley and I called 911.

Whoever answered the phone was so nice and patient and said the ambulance was on the way. By the time I got downstairs to the door with the baby, the ambulance was here. The two young men were kind and thoughtful, patient (though making every second count), efficient and calming. They took us to Clara Mass and on their way out met the baby's parents and their other two little children on their way in and assured them all was going well.

Thanks to God and His helpers at 911 I am able to say baby Stella is fine.

Pauline Shashak

### Drug education

To the editor:

As the Substance Awareness Coordinator for the Belleville Public School District and a member of the Belleville Alliance for Substance Education, I would like to thank all of the Parent Teacher Associations and Home and School Associations in Belleville. Each organization has announced a commitment to donate \$1,000 towards the "Here's Looking At You...2000" Drug and Alcohol Education Curriculum for all Belleville Public School students.

Research indicates that drug and alcohol use among children is 10 times more prevalent than adults suspect. Our nation has a substance abuse dilemma. In order to combat this problem, there must be a bonding of home, school, and community. Thank you once again for supporting the educational component of this bonding, which will have a long term effect on our students.

Deborah Meola, SAC

### Earth Day activities

To the editor:

For the past several weeks, the Belleville Health Department has been cooperating with the Belleville public schools in a joint effort to celebrate Earth Day. Flower seeds, donated by the Health Department, have been distributed to all the elementary schools so that children may plant them in their classrooms; students of the fifth grades, middle, and high schools are participating in a poster contest and students of the middle and high schools in an essay contest.

A committee made up of five members of the Health Department will judge the contest entries and winners will be awarded prizes. First prize a \$50 Bond will go to the poster winner in each of the elementary schools, and to poster and essay contest winners in the middle and high schools. Second prize, a camera, will go to the poster contest runner-up in each elementary school.

I want to thank the donors of the awards, The Kiwanis Club of Belleville for providing eleven \$50 Bonds to 1st prize winners, and Joseph T. Fornaro, Commissioner of Public Affairs, who donated the seven cameras to second prize winners. We are all very grateful for their generosity and for the interest they have demonstrated in the welfare of our town.

I also extend my thanks to Mr. Michael Nardiello, Superintendent of Schools, as well as to the staff of the participating schools. Their willing cooperation has made our task a very pleasant one indeed. In addition, I am grateful to the Health Department Committee which has helped to plan the activities of Earth Day, and serve as judges of the contest entries. They have performed a valuable service. A special thank you to Mrs. Mary Springer, Health Educator, whose devoted service, time and effort brought the Earth Day celebration together.

Thomas J. Longo  
Health Officer

### Bill of goods

To the editor:

Poor Belleville. This council-manager form of government leaves much to be desired. After receiving my sample ballot I found out I can't vote for someone outside my district. Sounds un-American to me.

Then I found that 2 of our officials in Belleville receive about \$70,000 per year. What kind of salary is the new manager going to get? Based on the other side, the new manager should get about \$90,000 per year. After all, he is their boss.

I think, and other people in Belleville do, that the committee who changed the form of government in Belleville sold the people in town a bill of goods.

It's not the form of government you get, it's the people you elect to run the town.

George Mitchell

### BOE nonsense

To the editor:

Our nonsense board of education does it again, budget defeated. It is high time that the members of this board sit down and come up with a sensible budget that fits the needs of the children and deals fairly with the taxpayers of this township who have to pay the education bills through their taxes.

This board gave no consideration to the economy of the state when they adopted a budget that would saddle the taxpayers with a tremendous increase. They were so eager to pass a resolution that School 9 should remain open because their thinking was that they would gain voters to help them with their ridiculous budget.

And it was the voters at School 9 who gave the board the boot by rejecting the budget in no uncertain terms.

One of the big items is the fact that the enrollment of children in this township has been going down every year. But you never hear any word from these board members that this situation demands research, study, review and economy meaning a reduction in the budget. At their board meetings, there is an occasional reduction in the teaching staff. And the attempt is made to show that the budget is being reduced but no real reduction ever takes place because the budget is increased in other ways and the lowly taxpayer takes it on the chin year after year.

It is high time that this board takes the proper steps to prepare a budget that deals with reality. Forget about laying off that occasional teacher or custodian. Let's have an intensive review of each and every department and then evaluate what the needs are in accordance with the reduced enrollment.

They can start by assigning one principal to cover two elementary schools. If a department needs less teachers, what about reassigning the department head. Do we really need two vice principals at the high school?

These are just starter suggestions because I am positive that a realistic evaluation will come up with sizeable economies. Of course this type of evaluation will not make any friends for any board member that decides to propose that this evaluation should be done properly but it does take courage to see that the taxpayers of Belleville are receiving proper treatment for their education tax dollars.

Question: Would a board member treat his own business in the same manner that he spends taxpayer dollars? I doubt it.

George Turturiello

### Thanks to coach

To the editor:

On behalf of the Belleville Soccer Association, our coaches and many talented players, I would like to publicly thank Mr. "Gino" De Pinto (head soccer coach) Belleville High School for his continuing support and cooperation over the past two years. He has shown a genuine interest in our club's growth and development.

We have approximately 150 players ages 6-17 playing in our club. Mr. De Pinto has taken the time to cover and watch many of our teams play on weekends, at times he has even been called on to referee a game when a ref would not show up on time. He has also attended team practices and offered his knowledge of the game.

During the summer months we offer a free clinic to new players and Gino is always there to talk to these future players. Our club holds general membership meetings once a month, we can always count on Gino being there. With people like Mr. De Pinto and the dedicated coaches in our club, soccer is "alive and well" in Belleville.

Jim Imperatrice, President  
Belleville Soccer Association

### Backs Balaban

To the editor:

I am writing to address the issue I have been reading about for the past few weeks in both Belleville papers regarding the cutting of trees to pave streets and sidewalks in town. I fully support those who are behind the effort to save their trees and there should be more people like them.

I am absolutely shocked at the total lack of awareness the town seems to have concerning environmental issues. To think that there would be people who would want an entire street of trees taken down for an even sidewalk is beyond comprehension. There are methods of dissolving tree roots from sewers. Sidewalks can be built around trees. There is evidence of that in every neighboring town. Don't these people realize that by destroying the trees, they are contributing to the pollution of the air they breathe? Can sidewalks provide oxygen or absorb carbon dioxide?

It's very surprising to me that residents on Overlook Avenue appeared the least bit upset about losing their trees. It tells me that people who care about trees and environmental concerns are few and far between in Belleville. I feel it is a good sign that there are people in this town who are willing to stand up and fight for the environment. I don't think the commissioners in this town think very progressively or have their priorities straight.

There is a movement in this country and in every nation on the globe toward more careful consideration of our environment. We don't need nicer looking concrete. We do need trees. My hat is off to those behind this effort. Lots of luck to Ms. Balaban and everyone behind her. It's a noble fight. It's just too bad that those of us who do care are in the minority. If people really understood the repercussions of this destruction, they would never have done what they did already. Do we really want our grandchildren and great grandchildren to be walking around with oxygen masks on? They'll have beautiful sidewalks though and unfortunately that seems to be what matters to most people.

Phyllis Giordano

(More letters on pages 18 & 19)

### Letters Welcome

The Belleville Times welcomes letters, preferably 300 words or less, from readers. To be considered for publication, letters must be typed or legibly handwritten and must include the writer's address and daytime telephone number. Unsigned letters will not be published and names will not be withheld, unless publication would jeopardize the writer's personal or job security. We reserve the right to edit for length and clarity.

## Belleville Times

Serving Belleville Since 1909

(1990-1991)

Publisher: Frank A. Orechio

Editor: Anthony Buccino

Assistant to the Publisher: Arnie Ziem

Social Editor: Helen Maguire

Published Every Thursday

Sports Editor: Michael Lamberti

At 155A Washington Ave.

Advertising Mgr.: Celeste Federico

Belleville, N.J. 07109

Art Director: Diane Lombardy

Second Class Postage Paid

At Newark, N.J.

Postmaster: Send address changes

to The Belleville Times

155A Washington Ave. Belleville, N.J. 07109

All departments call:

759-3200

Annual Subscription \$14.00

Senior Citizens \$7.00



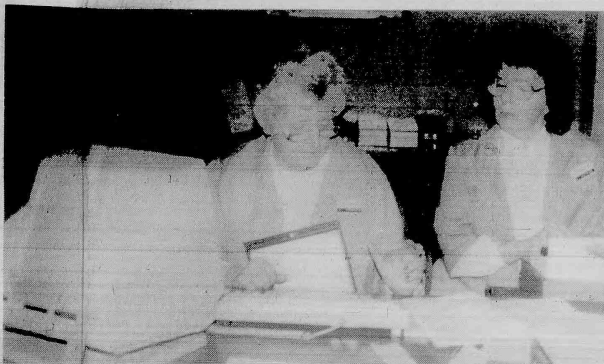

**NEW COMPUTERS INSTALLED** — Clara Maass Medical Center volunteers, from left, Dorothy Thompson of North Arlington; and Doris Waters of Belleville, check the computer for patient room number in order to issue visitor pass. The computers were recently installed in various departments throughout the Medical Center.

## Partial Care program available now

A colorful wall mural directs people down the stairs to the Drop-In Center, a part of the Partial Care Program, at Community Mental Health Services for Belleville, Bloomfield and Nutley.

Once inside the door, participants are greeted by a receptionist from the Partial Care Program and join in socialization and recreational activities in the two days the Center is open from 9-11:45. The coordinator of the Drop-In Center, Doris Boyd, reports current attendance of 12, a small number by some figures, represents more than a 200% increase since the Center first opened 1-12 years ago.

Participants, who are 18 and over and have a history of mental illness, can choose among pool, ping-pong, listening to music, playing table games and visiting with each other. Becoming a part of the group helps reduce feelings of isolation, give

them more self-confidence and enables them to support each other in listening and in sharing their experiences. A Partial Care staff member is available throughout the program time to attend to individual's needs.

Doris, a mental health worker with the Partial Care Program for 7 1/2 years, says the Drop-In Center helps those adults who are unable to take part in the more structured Partial Care program. For many who have difficulty attending a prescribed program each day, the Center offers a more flexible schedule and program with less stringent attendance guidelines. Participants who have missed a few sessions at the Drop-In Center receive a phone call and a letter encouraging their return to the Center.

The Partial Care Program serves Area 1 and Area 3, which includes Belleville, Bloomfield and Nutley.

The Community Mental Health Services is a United Way agency. To learn more about the Drop-In Center contact Tony Lucibello at 450-3100.

The Community Mental Health Services for Belleville, Bloomfield and Nutley has provided this article to highlight the fact that May is Mental Health Month.



Neil W. Baile, chairman of the Clara Maass Buildings and Grounds Committee, cuts the ribbon to the newly renovated 2 South nursing unit at Clara Maass Medical Center. Looking on, from left, are Nicholas Kafasis, managing director of Facilities Development; Robert S. Curtis, president and CEO; Milton Prystowsky, M.D., vice president; medical staff; Deborah Dillon, senior clinical nurse; Richard Blanchard, president, William Blanchard Co.; Henry C. Pfaff, Jr., chairman of the Clara Maass Medical Center board of trustees.

## Crecco announces preservation project

Assemblywoman Marion Crecco (R-Essex) has announced that the Township of Belleville has been awarded a grant by the State of New Jersey Department of Community Affairs for a neighborhood preservation project.

Crecco explained that the township was awarded \$350,000 for a

neighborhood preservation/balanced housing project. "This money is for the acquisition and rehabilitation of twenty units located in the Valley section of Belleville," said Crecco.

Crecco explained that the project is known as "The Belleville/Valley Neighborhood Rehabilitation

Grant." "I'm pleased that the citizens of Belleville will be able to benefit from this program. This is a very worthwhile project," she continued.

Crecco is serving her third term in the General Assembly, representing Belleville, Bloomfield, Cedar Grove, Glen Ridge, Montclair, Nutley, and Verona.

## NEED WINDOWS?

Buy Direct & SAVE

- Replacement • Double Hung
- Doors • Decks

**ATLANTIC DESIGN**

& Construction Inc.

661-4704

## For Mother's Day Lladro—translating life into art.



The superb craftsmanship of these glorious Spanish porcelain figurines, as well as the beauty, elegance and simplicity of their designs, has made Lladro prized the world over.

Come by today to see our large selection of Lladro porcelain sculptures, including several numbered pieces produced in limited editions.

You'll discover the perfect gift for yourself, or for someone special.

If life could imitate art, it would imitate Lladro.

**LLADRO**

©1986 Wed Ceramics

**u. kodak**  
JEWELERS

"Your Very Special Jeweler"

27 Franklin Ave., Nutley • 667-4466

Mon. & Fri. 9:30 am to 8:30 pm

Tues. - Thurs. & Sat. 9:30 am to 5:30 pm

Call for more information

Visit our other locations in:

Unit • Middlesex Mall • Ledgewood Mall • Bayonne

Norris County Mall • World Trade Center, NYC

Major Credit Cards Accepted • Instant Credit Available

## WE'RE HERE FOR YOU, AND SO IS A BONUS FOR CHECKING WITH US!

BRING US YOUR OLD CHECKS,  
**GET \$10.00**  
AND A GREAT NEW ACCOUNT.

If you have a checking account elsewhere, bring us any number of your unused checks and we'll open a First DeWitt Savings Regular Checking Account for you... and deposit \$10.00 in your account to get you started!

But more than a \$10.00 bonus, you'll also get a terrific checking account, one that's ideal for your family's needs:

- Maintain a monthly balance of \$500 or more and your account is totally free of monthly service charges.
- Maintain an average daily balance of \$1,000 or more and your account earns 5.25% interest, compounded and credited monthly for an effective annual yield of 5.47%.

## COME IN AND MEET OUR BRANCH MANAGER, DON GALGANO.

He's here to serve you, and he's backed by First DeWitt Savings' 105-year tradition of strength and stability. At First DeWitt Savings you can count on us to be right where you need us... for all your financial services and for the convenience of having us located just moments from your doorstep.

Come meet the financial team that's here for you.



## GREAT HOURS...EVEN ON SATURDAYS.

### Lobby

Monday-Friday ..... 9:00 am - 3:30 pm  
Thursday Evening ..... 3:30 pm - 7:00 pm  
Saturday ..... 9:00 am - 12 noon

### Drive-Up

Monday-Friday ..... 8:00 am - 4:00 pm  
Thursday Evening ..... 4:00 pm - 7:00 pm  
Saturday ..... 9:00 am - 12 noon

## BUSINESS ACCOUNTS ALSO AVAILABLE!

Bonus program good at Forest Hill office only. Current First DeWitt Savings' customers or transfers from other First DeWitt Savings offices are ineligible. Unused checks must be from a valid Essex County financial institution's checking account. This is a limited offer and can be withdrawn without prior notice.

**FIRST DeWITT  
SAVINGS**

60 Belleville Avenue, Bloomfield, N.J. 07003

(201) 575-5800

FDIC Insured

Equal Opportunity Lender  
Equal Housing Lender

# BOOKMARKS

By Adrea Cohen

## Spring films

Join us for Spring Films at the Belleville Public Library and Information Center. If you like to discuss feature films, join us for our film class on Thursdays in May at 1 p.m. May 10, 17, 24, and 31 in the library's Meeting Room. On May 15, for Mental Health Month, "Four Lives: Portraits in Manic Depression" will be shown at 1 p.m. On May 16, 23, and 30, travel bluffs may enjoy seeing travel videos on Alaska, Hawaii, and Egypt, which will be shown at 1 p.m. Pick up a film list on your next library visit and post it in a key location in your home, so you remember to attend.

## Videos for children

Videos for children that are available at the Belleville Public Library and Information Center include "Care Bears Magical Stories About Caring," "Chocolate Fever," "Cricket In Times Square," "Dr. Seuss One Fish, Two Fish, Red Fish, Blue Fish," "Duck Tales," "Dumbo," "The Easter Bunny Is Coming to Town," "Fireman Sam," "The Great Bunny Race," "It's the Easter Beagle, Charlie Brown," "Learning About Numbers," "Walt Disney's The Sword in the Stone," "Walt Disney's Bambi," "Walt Disney's Cinderella," "The Walt Disney Comedy and Magic Revue," "Walt Disney's Mary Poppins," "Walt Disney The Parent Trap," and "Who Framed Roger Rabbit."

To take out videos, one should have a Belleville Public Library card. The fee is \$1 per night and \$2 on weekends and holidays. Fees are used to purchase new videos. If you would like to donate a children's video in honor of someone's birthday, or special occasion, call David Bryant, library director, at 450-3434.

## Programs forthcoming

May 10 — Feature film and discussion following at the Belleville Public Library and Information Center, 221 Washington Avenue, at 1 p.m.

May 14 — "Secret Movie," from 3:15-3:50 at the Shafter Branch, 30 Magnolia Street.

May 15 — "Four Lives: Portraits in Manic Depression," video, at 1 p.m. at the Belleville Public Library and Information Center.

May 16 — Travel video at 1 p.m. on Alaska at the Belleville Public Library and Information Center, 221 Washington Avenue.

May 17 — Senior Lifestory Theatre, "Autumn Stages" at 7:30 p.m. at the Belleville Public Library and Information Center, 221 Washington Avenue.

May 19 — Secret Movie, "Popcorn," at 2 p.m. at the Belleville Public Library and Information Center, 221 Washington Avenue, sponsored by the James J. Cozzarelli Jr. Children's Room.



Sandra Zampino and Barbara Fischer, staff of the James J. Cozzarelli Jr. Children's Room are actively involved in checking out books for children and assisting them during a recent story hour. Visit the James J. Cozzarelli Children's Room this spring and summer and enjoy the pleasure of reading.

## Friends request auction gifts

The Friends of the Belleville Public Library and Information Center are requesting gifts for their Fourth Annual Fun Auction on June 6 at the Main Library from 12-2 p.m. New items, such as jewelry, small appliances, trays, mugs, glassware, cologne, works of art of high quality, and antiques will be accepted. The Friends' Auction Committee, consisting of president, Dorothy Charen, David Bryant, library director, Adrea Cohen, assistant library director, Lillian Wescott, treasurer, Isabel Wittling, president-elect, Eleanor Keleman, first vice-president, and Heidi Wong, active member, are hoping that local merchants will support the auction with donations of gifts and gift certificates.

Please call David Bryant, library director, if you have a major gift to offer at 450-3434, or Adrea Cohen.

Gifts should be brought to the library no later than June 1. Charen, has stated that you should come, even for an hour on your lunch, have some fun, and purchase an interesting gift too. There will be the opportunity to pay as you go, rather than waiting until the end of the auction.

Monies raised by the Friends is used for the purchase of equipment for the library, such as the bookcases in the Main Lobby, and for cultural programs for the community.

## Just returned

Have you tried these titles that were just returned by patrons to the Belleville Public Library and Information Center: "Allergies," by Edward Edelson, "The Day Christ Died," by Jim Bishop, "Dr. Atkin's Nutrition Breakthrough," by Robert C. Atkins, "Freeze With Ease," by Marian Fox Burros and Lois Levine, "The Humor of Christ," by Elton Trueblood, "The I Hate to Cook Book," by Peg Bracken, "The Macrobiotic Approach to Cancer," by Michio Kushi, and "The Quick and Easy Vegetarian Cookbook," by Ruth Ann Manners and William Manners. These books are located on the second floor, non-fiction section of the library.

## For the business community

Want to improve your business skills? Try the following audiocassettes, available at the library: "The Closing of the American Mind," by Allan Bloom, "Do's and Don'ts of Delegation," by Dr. Gary Fellows, "How To Succeed As An Independent Consultant," by Herman Holtz, and "Managerial Courage," by Harvey A. Hornstein, and "One Minute for Myself," by Spencer Johnson. There are many other titles like these available at your local library.

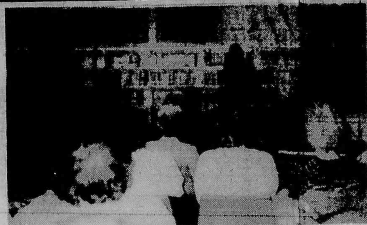

Professor of English at Trenton State College, Dr. Jane Brown delivered a lecture on and discussed "The Good Earth" to a large audience in the James J. Cozzarelli Jr. Children's Room, for the Book Discussion Series, "The Pursuit of Happiness: America's Nobels in Literature Weaving a Universal Thread," sponsored by a matching grant from the New Jersey Committee for the Humanities. The next lecture is May 9 at 1 p.m. and others to follow in the fall.

## Compact disc collection

The compact disc collection of the Belleville Public Library and Information Center is growing. Among the 105 titles available are "Beethoven Festival," "Carousel," "The Concert Sinatra," "1812 Overture," "Favorite Waltzes," "Gershwin," "Gone With the Wind," "Hooked on Classics," "Horowitz in Moscow," "Mattiata (Pavarotti)," "Mozart Festival," "My Hair Lady," "Night To Remember," "Phantom of the Opera," and "Walt Disney Fantasia."

Request your compact disc at the Circulation Desk of the library.

## Fostering a love of reading

According to the book, "Children's Toys and Books," by Doris McNeely Johnson, studies have indicated that children who begin to read as soon as possible maintain significant gains in verbal intelligence throughout the elementary school years. Why not visit the James J. Cozzarelli Jr. Children's Room and see if your children might be interested in the following new titles that are in the process of being added to the collection: "Al's Blind Date," by Constance Greene, "The Animal Rights Controversy," by Laurence Pringle, "Celine," by Brock Cole, "The Cutups at Camp Custer," by James Marshall, "The Lady Who Put Salt in Her Coffee," by Amy Schwartz, "The New Baby," by Fred Rogers (Mr. Rogers), "Sayonara, Mrs. Kacklemann," by Moira Kahn, and "When A Pet Dies," by Fred Rogers. Try to encourage not force your child to read.



Mary Springer, Belleville Health Educator, Department of Public Affairs, conducted a lecture on Stress Management recently at the Belleville Public Library and Information Center for mothers of preschool children.

## Volunteer Mary McGrath is teaching in Paraguay

Mary McGrath of Spring Lake Heights, NJ, will be spending National Volunteer Week in much the same way that she's spent the last year and a half. She will be going to the school in the small town in Paraguay where she teaches children with communication disabilities. Margaret McCoy of Hamburg will be working with the network of savings and loan cooperatives around her village in Costa Rica to improve the quality of housing in the area. Joshua Fries of East Brunswick will be working on his reforestation project in the Philippines.

As the country uses the occasion of National Volunteer Week to recognize the millions of Americans volunteering in thousands of ways every day of the year, the United States Peace Corps will be using the last week of April to remind people of the 6,200 Americans from virtually every community currently serving as volunteers in 68 countries around the world.

Today, there are 32 residents of northern New Jersey spending two years of their lives teaching English in Thailand, working on crop protection projects in Mali, or building schools in Nepal.

During the course of the year,

over 3,000 Americans of all ages and backgrounds will expand their skills and education by joining the Peace Corps. For two years, they will share what they know with people in towns and villages throughout Africa, Asia, the Caribbean, the Mediterranean, Latin America, and the Pacific. The first group of volunteers ever will be going to Central Europe this summer when new programs begin in Hungary and Poland.

In exchange for their two years' spent helping others develop the skills and abilities to combat hunger, disease and poverty, they will receive valuable work experience as well as an increased maturity in their ability to make decisions, solve problems, and manage resources.

Now more than ever, the Peace Corps is looking for highly qualified applicants to fill its burgeoning international development program.

For more information on this priceless career opportunity, contact the New York Peace Corps Recruitment Office at (212) 264-6981, or write Peace Corps, 90 Church Street, Room 1317, New York, NY, 10007.

## Walter Bauman Jewelers

FOREVER ELEGANT  
THE DIAMOND TENNIS BRACELET

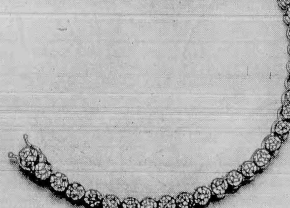

DIAMOND ETERNITY BRACELETS  
SET IN 14KT. GOLD

1 Ct. T.W. * \$598	3 Ct. T.W. * \$1298
4 Ct. T.W. * \$1498	5 Ct. T.W. * \$1498
5 1/2 Ct. T.W. * \$1998	7 Ct. T.W. * \$2898
8 Ct. T.W. * \$3398	

Large selection of additional styles

Enlarged to show detail \* Total Weight Offer expires May 31, 1990

## Walter Bauman Jewelers

A FAMILY TRADITION SINCE 1948

**WEST ORANGE** 643 Eagle Brook Ave.  
Parsippany Center 735-3105  
**PARSIPPANY** Arlington Shopping Plaza  
Route 46 West 293-1303  
**EAST BRUNSWICK** Loomis Plaza  
Route 18 247-4170  
**UNION** Galloway Hill Mall  
at Five Points 987-4437  
**HOURS:** Mon., Thurs. & Fri. 10 AM - 9 PM; Tues., Wed. & Sat. 10 AM - 5:30 PM 507A

**SHORT HILLS** Oak Monte Terrace  
Near Rt. 208 & 209 376-0206  
**EDISON** Oak Tree Shopping Center  
1655 Oak Tree Road 543-5497  
**NORTH PLAINFIELD** Rt. 22 East & Mt. Airy  
Across from Elton Allen 753-1111  
**BELLEVILLE** 396 Main Street  
Grand Union Mall 450-8822

In the interest of meeting community needs, Clara Maass Medical Center is pleased to announce the following health promotion activities for May and June. Interested persons are encouraged to call the Community Services office at 680-8800, 8 am to 3 pm, weekdays for further information and to register.

Do something good for yourself and call today!

## COMMUNITY SERVICES EVENTS SPRING 1990

MAY 12, 1990

### "BREAST CANCER DETECTION AWARENESS PROGRAM"

- \* MD Exam, BSE Instruction, Reduced Rate Mammogram
- \* First Time Mammograms Only
- \* 8:30 - 11:00 a.m.
- \* \$40.00

MAY 22 & 23, 1990

### "55 ALIVE - MATURE DRIVING COURSE"

- \* Course Designed for Older Drivers
- \* Focus on Age Related Declining Perceptual Skills
- \* Co-Sponsored by AARP
- \* 10:00 - 3:00 p.m.
- \* \$7.00

MAY 23, 1990

### "PMS WORKSHOP"

- \* Pre-Menstrual Syndrome — ID, Diagnosis and Treatment Information
- \* Focus on Treatment Options — Diet, Exercise, Medication
- \* 6:00 - 9:00 p.m.
- \* \$15.00

JUNE 13, 1990

### "COMPREHENSIVE BLOOD SCREENING"

- \* Screening for Over 25 Different Elements
- \* Cholesterol, Diabetes, Thyroid, Complete Blood Count, etc.
- \* Results in 3 Weeks
- \* \$23.00

## ADVERTISE!

Just for Mothers Day... at

**THE "NEW" ALLAN'S PLACE**  
522 FRANKLIN AVE. • NUTLEY  
201-667-9898

Full Course Dinners Starting at \$12.95  
Now Accepting Reservations on Special Seatings for MOTHER'S DAY  
2 PM • 5 PM • 7:30 PM  
Entertainment Beginning at 8 PM

Special Gift for Every Mom!



# Century 21

Each office is independently owned and operated.

## A CV REAL ESTATE

**Clifton 365-2122 Realtor**



**BLOOMFIELD** PRICED TO SELL!  
Inviting Colonial, move-in condition, in great area ideal for major trans & shopping. Offers young, mod. Kit, 3 BRs, form DR, plus charm & tasteful decor. Owners relocating. Asking \$154,900. Call 365-2122.



**LITTLE FALLS** Owner Financing or Lease w/Opt.  
Inspect this young Raised Ranch feat. 3 BRs, 1½ baths, Fam Rm plus 1 car gar. Incl. all appliances, CA & is located in fine family neighborhood. Lease or purchase at only \$169,900. Call 365-2122.



**CLIFTON** A CUT ABOVE  
Prime Allwood Cape with newer additions. Features form DR, den, 4 lg BRs plus 1½ Baths. Lovely condition w/ attached new garage, patio & pool. Priced to sell at \$179,875. Call 365-2122.



**MONTCLAIR** PRESENT YOUR OFFER  
Upper Montclair Executive Split, ultra-mod & impeccable cond. Offers spacious gourmet Kit, 3 BRs & 2½ Baths, sliders to encl. porch & Fam Rm w/plg. Many special touches. Owner motivated. \$269,000. Call 365-2122.



**CLIFTON** MONTCLAIR HEIGHTS  
Prime 3 BRs Townhome, custom Eat-in-Kit, form DR, 2½ Baths plus fully fin. bsmt. All amenities incl. CA, deck & garage. Perf. for NY commuter. So much to offer. Asking \$279,000. Call 365-2122.



**CLIFTON** DYNAMITE SPLIT  
Absolutely gorgeous 3 BRm Split, extra lg. interior, modern throughout w/Fam Rm w/beamed ceiling, fully fin. bsmt, CA & over-sized prop w/patio. A pleasure to see. Owner relocating. Asking \$244,900. Call 365-2122.

## AWARD AGENCY

**Nutley 661-3808 Realtor**

**NUTLEY**  
NEW LISTING  
TOO NEW FOR PICTURE

Estate Sale on Mountainview Ave.  
Nutley Beauty! Prime condition and location. Features 7 rooms, 1½ baths, and Florida room.  
\$179,900.  
Call 661-3808



**NUTLEY** \$189,500  
Spacious Expanded Cape in great area, offers 3 bedrooms, formal dining room. New: Kitchen, furnace, roof and central air.



**BELLEVILLE** \$164,900  
Picture perfect. This 3 bedroom Colonial features modern kitchen and bath, formal dining room, deck and sunporch.



**BLOOMFIELD** \$168,500  
Inviting Colonial in move-in condition in great area, offers modern kitchen, 3 bedrooms, formal dining room plus living room with fireplace.



**BLOOMFIELD** \$199,000  
Make your offer. More room and land for your money is the theme of this large 4 bedroom, 2 bath colonial.

### CONDOS/TOWNHOUSES

BELLEVILLE — 26 Clinton St. .... \$74,900  
NUTLEY — 641 Franklin Ave. .... \$99,900  
BLOOMFIELD — 159 Franklin St. .... \$109,000  
NUTLEY — 25 River Rd. .... \$109,900  
BELLEVILLE — 668 Mill St. .... \$109,900  
BELLEVILLE — 5 Montgomery St. .... \$114,500  
NUTLEY — 105 River Rd. .... \$121,900  
NUTLEY — 25 River Rd. .... \$134,900  
NUTLEY — 113 River Rd. .... \$148,900

## STANFORD AGENCY

**Nutley 235-9000 Realtor**



**A COOK'S DREAM** — Bring your cookbook to the modern European style kitchen in this lovely colonial home. Also features 3 bedrooms, 1½ baths, fin. basement, summer kitchen. Hurry!  
**BELLEVILLE** \$162,900



**BE THE LANDLORD**... For a change. Great 2-family home offers 5 rooms and 4 rooms. Move right in to this lovely home and let the tenant help you pay the mortgage.  
**BLOOMFIELD** \$169,900

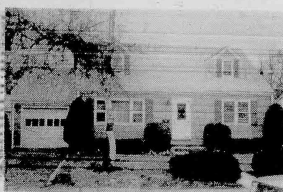

**ANNOUNCING** — Action oriented **Call Home** will consider all offers on this 4 bedroom Cape with partially finished basement garage and more. Spring Garden section.  
**NUTLEY**



**BRING YOUR TOWELS**. To sun around the beautiful built-in pool. This ranch also features custom kitchen, finished basement w/bar, 1½ baths and so much more! A real gem.  
**NUTLEY** \$189,000



**ATTENTION PROFESSIONALS!** Prime Broad Street location. Terrific 9 rm. Split level home with 5 rooms, professional office, security system and many extra amenities. Don't miss this one.  
**BLOOMFIELD** \$249,900

### ATTENTION

Century 21 Stanford Agency is on a growth and expansion move. We are looking for three new people to join our winning team. Experience preferred but will train. All interviews kept strictly confidential.  
Call Nina at 235-9000.

## WAYNE K. THOMAS

**Bloomfield 429-7400 Realtor**

**NEW LISTING**  
TOO NEW FOR PICTURE

**BLOOMFIELD**  
Walk to Brookdale Park from this 3 Bedroom, 2 baths, 13 year young home priced only in the \$150's.



**BLOOMFIELD**  
Ideal for a large family, featuring 6 Bedrooms, 2 car Garage, and much more. Asking in the low \$160's.



**GLEN RIDGE** COMMUTER'S DREAM  
This 5 Bedroom home close to all transportation is a commuter's dream come true. Priced only in the \$160's. This home is a steal. Call 429-7400.

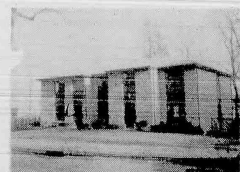

**MONTCLAIR** LUXURY LIVING  
Ultra modern, 1 Bedroom Condo only 2 years young w/ skylights, CA and all amenities. Priced only in the low \$100's. Call 429-7400.

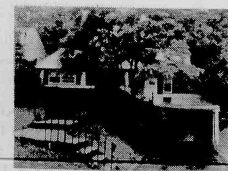

**MONTCLAIR**  
WOW! This Upper Montclair 3 Bedroom Ranch can be yours... with fin. basement and very cozy yard. Priced in the low \$170's. Call 429-7400.



**BLOOMFIELD** WE LOVE YOU MOM!  
And we know you'll love this move-in 4 Bedroom, 2 bath home for under \$180,000. Call 429-7400.

# OBITUARIES

## Rachel DiNola, 80

Mrs. Rachel DiNola, 80, of Belleville died May 1 in the Clara Maass Medical Center, Belleville. A Mass was offered May 5 in St. Francis Xavier Church, Newark, after the funeral from the Biondi Funeral Home, Nutley.

Mrs. DiNola was past president of the Rosary Society of St. Francis Xavier Church. Born in Newark, she lived in Long Branch for 25 years before moving to Belleville two years ago.

She is survived by her husband, Edward; two daughters, Mrs. Marie Robertello and Mrs. Barbara Hoogmoed; a sister, Mrs. Rose Nowy; seven grandchildren and a great-grandchild.

## H. Tenpenny, 61

Harold Raymond Tenpenny, 61, of Belleville died May 1 in the Clara Maass Medical Center, Belleville. Services were private. Arrangements were by Irvine-Cozzarelli Memorial Home, Belleville.

Mr. Tenpenny had been a truck driver for the Executive Coffee Co., Belleville, for 12 years, retiring in 1982.

Born in Newark, he lived in Belleville for 50 years. Surviving is a sister, Mrs. Jean Sienkiewicz.

## Mrs. Prezioso, 95

Mrs. Raffaella Prezioso, 95, of Belleville died May 1 in the Clara Maass Medical Center, Belleville. A Mass was offered May 4 in St. Anthony's Church, Belleville, following the funeral from the Zarro Funeral Home, Bloomfield.

Born in Italy, she lived in Belleville for many years.

Surviving are two daughters, Mrs. Eleanor Nigro and Mrs. Suzie Pipitone; three sons, Salvatore, George and Carmen; eight grandchildren and 13 great-grandchildren.

## S.J. Maggio, 75

Salvatore J. Maggio, 75, of Belleville died May 5 in the Clara Maass Medical Center, Belleville. A Mass was offered May 8 in St. Peter's Church, Belleville, after the funeral from the Kiernan Funeral Home, Belleville.

Mr. Maggio had been a checker with the Texaco Oil Co. in Bayonne for 38 years before his retirement in 1978. He was a member of the Belleville Park Monday Senior Citizens Club, the Belleville Park Fri-

day Senior Citizens Club, the Senior Citizens Social Club and the Senior Citizens Club Branch Brook Extension, all in Belleville.

Born in Bayonne, Mr. Maggio lived in Belleville for 16 years. Surviving are his wife, Marion; a son, Thomas; a daughter, Mrs. Carol Boyce; a brother, Peter; three sisters, Mrs. Jean Kasbarian, Mrs. Lena Tagliarini and Mrs. Ann Rodriguez; and three grandchildren.

## Cora V. Stout, 78

Services for Cora V. Stout, 78, of Belleville were held April 9 in the Georgian Chapel in the Irvine-Cozzarelli Memorial Home, Belleville.

Miss Stout died April 3 in Columbus Hospital, Newark.

She had been a special police officer in Belleville for 30 years. She began in town as a crossing guard, then became a meter maid until she attained the status of special police officer.

## Maria May, 90

A Mass for Maria May, 90, of Kinnelon, formerly of Belleville was offered April 6 at Our Lady of Mt. Carmel Church following the funeral from S.W. Brown & Son Funeral Home, Nutley. Mrs. May died April 3 in Landfair House, Wayne.

Born in Poland, she lived in Belleville before moving to Wayne 3 years ago.

Surviving are her daughter Christina Lino, and one grandchild.

## Michael J. Dentato, 24

A Mass for Michael J. Dentato, 24, of Belleville was held April 30 in Holy Family Church following the funeral from S.W. Brown & Son Funeral Home, Nutley.

Mr. Dentato died April 24 when he was struck and killed by a train near Branch Brook Park.

He had been a laborer with Perrone Construction Co. in Belleville.

Born in Passaic, he lived in Belleville for 24 years. Surviving are his mother Dorothy Donadita Dentato, and a brother Joseph.

## Angelo Liloia, 53

A Mass for Angelo N. Liloia, 53, of Belleville was offered April 19 in the Holy Family Church, Nutley, following the funeral from S.W. Brown & Son Funeral Home, Nutley.

Mr. Liloia died April 16 in the Clara Maass Medical Center, Bloomfield.

in Newark he moved to Belleville 11 years ago.

Surviving are his mother Anna Vitiello Liloia; two sisters, Nancy Calabrese and Florence Madrigano; and two sons Jerry and Angelo, Jr.

## Benjamin D'Alessio, 76

Benjamin D'Alessio, 76, of St. Petersburg, Fla., formerly of Belleville, died April 28 in his home.

Service arrangements were made by The International Chapels Funeral Home, Pinellas Park, Fla.

## RELIGIOUS VIEWPOINT

Gerald Fortunato, Pastor  
Silver Lake Baptist Church

### WHAT IS A MOTHER?

Do you know that Webster defines a mother as "a female parent"? This is the understatement of all time, and I would like to tell Mr. Webster why his description should be revised.

A mother is a walking encyclopedia who is expected to know Stan Musial's batting average, how to tie a half hitch, and where somebody left last Sunday's comics. She must answer unhesitatingly such questions as where the sun goes at night, how jet propulsion works, what the principal exports of Thailand are, and where baby kittens come from.

A mother is a master mechanic who can get a trouser leg out of a bicycle chain, and can fix anything with cellophane tape and a hairpin. She is a plumber who knows that the water will not run out of the bathtub because the tissue-paper sails have come off the children's boats and are clogging the drain. She is an electrician who can make the electric train back up without blowing a fuse.

A mother is a practical nurse who knows how to make a splint for a bird's broken wing. She must also be able to remove splinters and loose teeth painlessly, stop an earache in the middle of the night, and cure a case of measles before the fourth-grade picnic.

A mother is a detective who finds the missing mate to every sock. When her scissors and flashlight disappear, she can recover them long before the culprits feel guilty.

A mother is an untiring seamstress who sews on Scout badges, designs tricky patches for jeans, replaces lost buttons, and lets down and takes up dozens of pairs. She must also be able to make such a beautiful halo and hem of wings that the school-play audience will never notice that the angel's two front teeth are missing.

She is a sage who is wise enough to know when her son has reached the stage at which he would rather die than be kissed in public, and when her daughter's best friend has won the admiration of the only boy in the world. Yet she is also an innocent who never ceases to wonder at the miracle of life when the first crocus peeks through the snow and the first blue egg appears in a robin's nest!

A mother is an heiress! Although she may not feel wealthy when she is trying to stretch the family budget to include braces on teeth, she is rich in rewards. She is rich in the pride that engulfs her when her teenager offers to mow the neighbors' lawn while they are away on vacation, or her Little Leaguer insists on pitching with a sprained finger rather than let his teammates down. She is rich in investments: As she watches her small daughter tenderly tucking her doll into bed, she hopes her child will grow up to know the happiness of being a mother. It is then that she knows, Mr. Webster, that a mother deserves the longest definition in the world!

## Theresa Smith, 63

Mrs. Theresa Smith, 63, a lifelong resident of Belleville, died May 6 in her home.

A Mass was offered May 9 in the Holy Family Church, Nutley, following the funeral from the LaMonica Memorial Home, Bloomfield.

Smith had been the owner and operator of Towns Best Beauty Salon in Bloomfield for 11 years. Mrs. Smith was a member of the Women's Auxiliary of Lodge 788 of the Elks in Bloomfield.

She is survived by five brothers, Andrew, Benjamin, Anthony, Salvatore and Richard Ippolito, and two sisters, Mrs. Angela Maestos and Clement Ippolito.

## R. Dominguez, 70

Services for Reinaldo Dominguez, 70, of Belleville will be held in his native Guayaquil, Ecuador. Arrangements are by the Biondi Funeral Home, Nutley.

Mr. Dominguez, who died May 2 in Clara Maass Medical Center, Belleville, had been an airplane mechanic with the government of Ecuador for 20 years before retiring 10 years ago.

He moved to Belleville from Ecuador 10 years ago. He is survived by his wife, Carmen; four daughters, Mrs. Maria Antonieta Castillo, Mrs. Amada Kuman and Mrs. Carmen Lizano; two sons, Luis and Jose; two brothers, a sister, and 11 grandchildren.

# Professional Directory



THE NUTLEY SUN, BELLEVILLE TIMES  
BLOOMFIELD LIFE 667-2700

### Insurance

**The Prudential**  
OFFICE OF  
**Doug Cartwright**  
• AUTO • HOME  
• LIFE • INVESTMENTS  
CALL FOR QUOTES  
103 Washington Avenue  
Belleville 751-2880

### Chiropractors

**DR. RALPH J. DI MAIO**  
CHIROPRACTOR  
Serving the community  
for over 10 years  
1979 - 1989  
Most insurances provide coverage.  
**751-8805**  
625 Joralemon St., Belleville

### Breast Specialist

**Nancy L. Elliott, M.D.**  
Diseases of the Breast  
Breast Surgery  
103 Park Street  
Montclair, N.J.  
**509-1818**

### Cardiologist

**Sharlene M. Watts**  
M.D.  
Cardiology  
& Internal Medicine  
500 Franklin Ave.  
Nutley • 235-0389  
Hours by Appointment

### Dentists

Dial "NO-PAINO"  
(667-2466)

Cosmetic &  
Restorative  
Dentistry

Smile Today

**J.D. Mughla D.D.S. P.C. F.I.C.D.**

10 Franklin Ave.  
Nutley, NJ

24 Hr. Emergency  
Service

### Podiatrist

**Dr. Marykate Noonan Doyle**  
Surgeon Podiatrist  
Foot and Ankle Specialist  
272 Holmes Street  
BELLEVILLE  
Call for Appt.  
(201) 450-0070  
Medicare and NJBS Participating Physician

To  
Advertise  
Call  
**667-2700**

### Podiatrists

**Dr. Nicholas Pellicoro**  
Surgeon Podiatrist  
FOOT SPECIALIST  
460 Franklin Avenue  
Nutley • 667-6960  
Medicare Participating Physician  
WALK-IN-CLINIC

**Dr. Paul Caputo**  
PODIATRIST  
345 Washington Ave.  
BELLEVILLE  
• 759-6560  
Hours by Appointment

### Obstetrics / Gynecology

NUTLEY - KEARNY  
OBSTETRICS - GYNECOLOGY  
**HOWARD GRODER, M.D.**  
**JEFFREY ROSEN, M.D.**  
HIGH RISK PREGNANCY  
INFERTILITY

Nutley Medical Plaza  
181 Franklin Avenue  
Nutley, N.J. 07110  
667-2212

Arlington Medical Building  
837 Kearny Avenue  
Kearny, N.J. 07032  
991-1519

"Serving The Community For 40 Years"

### IRVINE Cozzarelli Memorial Home

IN YOUR TIME OF NEED  
"A Family Name You Can Trust"



**James J. Cozzarelli, Jr.**  
Owner/Manager  
276 Washington Avenue  
Belleville  
759-1114

We build men  
from the boy up

Join Boy Scouting,  
a program for boys  
from 6th - 9th grade

Call 622-2488  
9:00AM - 4:30PM  
Monday through Friday

### ART SALON ROYALE

500 STUYVESANT AVE.  
LYNDHURST, N.J.  
438-3075

### OIL PAINTINGS

Large Selection On Display  
Largest Gallery in New Jersey  
Lithographs 9 Prints  
Photos Painted on Canvas  
Stock & Custom Frames  
Complete Framing Department

## TED SCHWARZ, M.D.

is pleased to announce  
that he is now engaged  
in solo practice of

**INTERNAL MEDICINE  
and CARDIOLOGY**

with offices at

**5 FRANKLIN AVENUE  
BELLEVILLE, N.J. 07109  
(201) 751-2884**



## Parental leave: An issue for the nineties

As a new mother—or any mother for that matter. If she's like most mothers today, she has a good job in the workforce. Chances are she needs that job to help make family ends meet.

If she is expecting another child, she may need parental leave. New babies need care, feeding, love and attention. The mother also needs a bit of a rest to reinforce her strength and spirit.

But she also needs her job which may be kept open for her for a limited time, but not for the months which she would like to spend nurturing her newborn.

Parental leaves for all mothers are now being scripted as a design for the future. Knowing that her job is waiting for her at

the end of three or four months will give the new mother peace of mind.

This amount of time is not unreasonable. Canada assures parental leaves of 41 weeks and Italy goes up to five months. Over 100 countries offer new parents some parental leaves.

The policy of parental leave for Americans is now in the hands of our politicians. The needs of families must be properly addressed because, as a nation, we want to assure ourselves that current and future generations enjoy parental leave.

The concern transcends mothers. It also involves fathers, who more and more, help share the responsibility of

raising their young ones off to happy lives.

As Mother's Day draws near, the focus is on mothers and their right to rear their families while being provided with some measure of job protection.

It's already been proven that to have and care for children, women often accept lower wages in exchange for part-time or flexible working hours, jobs close to home or those with limited travel demands.

Having accepted these limitations, mothers, most of whom are between the ages of 25 and 45, have a real need for parental leave. It seems to be the only humane solution.

## Gifts from the heart...



Mother's Day  
is May 13

For that Special Woman  
**MOM.**

*Corbo Jewellers*  
A Tradition in the Heart

*Klementz*

BERGEN MALL • BLOOMFIELD • BRICK PLAZA • CLIFTON • OCEAN COUNTY MALL  
ROCKAWAY TOWN SQUARE • RUTHERFORD • SEAVIEW SQUARE  
ALSO IN YORKERS AND VALLEY STREAM, NEW YORK

## Less work for mothers

It's happening outside the home in the working place and inside the home. And it's not a bit too soon! With about 70 percent of the mothers of the country with children still in school, running their homes and holding down responsibilities in society, time is at a premium like never before.

Help can't come too soon. For the 50 percent of the modern mothers with children under five, a quick fix must be found. The typical American mother gets up a dawn, rushes up breakfast for her brood, takes them to day care or school and then undertakes her own commute to the office. By the time she gets home at night, it's time to make dinner and if there's any energy left, do a few house chores before the rat race starts over again the next day!

There have been many labor saving appliances developed since the first Mother's Day 80 years ago. But in those

less frantic times, only a scant five percent of the mothers were working outside the home! Times and needs have changed.

Over the years we have seen the proliferation of such labor savers such as vacuum machines, electric refrigerators, automatic mixers, blenders, food processors, can openers, frozen foods and microwave ovens. And now come prepared foods that mom just pops into the microwave and presto—there's a hot meal!

Now is the time to expand the options for less work for the working mother! Now is the time for us to prepare the next generation of mothers for their complex roles. A 24-hour day is just not enough anymore unless we look to ways of lightening their burdens with less toil, both in the home and in the work place. We're well on our way.

So, this Mother's Day, don't forget how hard your mother works. She will appreciate that you notice!

## There's a card for every mom

There are about 80,000,000 mothers in this land of about 250,000,000 U.S. citizens. We will send out more than 125,000,000 greeting cards to make Mother's Day, May 13, 1990, another "day to remember."

The concept of sending our mothers greetings started with Anna Reeves Jarvis, who urged that children mark Mother's Day with a special note or letter. That was in 1908 when people lived less complex lives and letter writing was not yet an endangered art.

The greeting card has filled the void. Cards of every type and description are now available wherever people shop. There is a large variety to choose from:

## Accessories are great gifts

If you don't quite trust your sense of your mother's size or if you're in apparel, then you can take refuge in any of countless accessories that "dress up" or "dress down" her every outfit when looking for a gift this Mother's Day.

A scarf or kerchief of the right proportions, pattern or color can make an outfit look "serious" or "playful."

A handbag can convey a sense of formality, a businesslike purpose or a "devil-may-care mood."

Lightweight gloves can be for dressier occasions or just to cover up rings, bracelets and other jewelry worth protecting from prying eyes and hands.

For the hair, there are flowers, combs, barrettes and ribbons. And they serve the double purpose of fashion and function by stylishly doing the job for which they were designed.

How about a pair of one-size-fits-all house slippers? Not only practical and fashionable, but very, very soothing for the working mom—and what mom doesn't work, whether at home or in the workplace!

All you need is a little imagination and knowledge of your mom and the lifestyle she leads. As for cost, you can fit your idea of a "different gift" into just about any budget or pocketbook.



## On Mother's Day, Make Your Feelings Clear.

Better yet, make them crystal clear. Choose a special gift from the Swarovski® Silver Crystal® collection. Like a beautifully crafted butterfly or an open shell with pearl. All cut exclusively from 30% Swarovski full lead crystal. Come in today and select one that says it all.

SWAROVSKI  
SILVER CRYSTAL

## The Nutley Watch Shop

PAUL & LOUISE DE VENUTA

"40 YEARS OF QUALITY SERVICE AND RELIABILITY"

216 Franklin Ave. • Nutley • 667-2251

## THIS MOTHER'S DAY TAKE HER OUT TO DINNER WILLIE'S Diner - Restaurant

It's a wonderful way to top off her holiday! After the gifts are opened, and all the cards are read, she'll especially enjoy a relaxing dinner here on Mother's Day. We'll treat Mom royally with a sumptuous array of fine food. After all, doesn't she deserve the very best?

Try Our Delicious Salad Bar 11 a.m. - 10 p.m. Italian Specialties Steaks & Chops



Homemade Pastries • All Baking Done on Premises

CHILDREN'S MENU AVAILABLE

Complete Dinner Menu & Ala Carte

Special Breakfast Menu 6 a.m.-11 a.m.

Daily Businessman's Lunch 11 a.m.-3 p.m.

OPEN 24 HOURS - 7 DAYS

9 State St. Bloomfield • 748-7414

**Antoni's**  
Restaurants  
171 Franklin Ave., Belleville  
751-7001

**JOIN THE FUN**  
Special Mother's Day Menu  
LIVE ENTERTAINMENT  
Dinner, Fri. & Sat. nights  
11:30-1:30 PM  
Dinner, Mon-Fri. 12:45 PM, Sat. 1-4 PM  
Dinner, Mon-Fri. 4:30-10 PM

**CAVALIER CAFE**  
Casual, Friendly and Delicious  
1000 Newell Street, Suite 10, Clifton  
778-5008

**khiva**  
Mongolian  
American Cuisine  
Featuring the Mongolian BBQ  
SUNDAY BRUNCH  
11:20-2:30 PM  
Open 7 days  
488 Bloomfield Ave., Montclair  
509-0660

**Le Gueridon**  
Fine Courtroom Dining  
CATERING  
Off-Premises Specialists  
21 Withington Plaza, Montclair  
746-2988

**Sukeroku**  
68 Rt. 23, Little Falls  
(South of the Willowbrook Mall)  
785-0479

**DINING GUIDE**  
**KHIVA**  
Mongolian and American cuisine  
in Montclair

When the Mongols invaded Europe in the 13th Century, the Europeans should have let them stay and open restaurants. Mongolian specialties at the Khiva restaurant and the novel way in which you design your own meal deliver a delightful and savory dining experience.

The restaurant's most striking feature is a five-foot diameter steel grid encircled by a marble serving counter and presided over by an oriental chef. Your Khiva Mongolian barbecue chef cooks there—specialty of the house—is an adventure you create for yourself.

From a lavish refrigerated buffet of fresh diced and shredded vegetables, and thinly sliced chicken and lean beef, diners are invited to fill deep bowls as generously as their appetites desire. We helped ourselves from an array of broccoli, celery, mushrooms, scallions, carrot, bok choy, chinese cabbage, zucchini, bean sprouts, and oriental noodles, to which we added sliced beef and chicken. Barbara ordered the deluxe version which augments the beef and poultry with seafood.

Then, from an assortment of ten savory sauces (teriyaki, soy, a cooking wine, sweet & sour, oyster, Mongolian barbecue, garlic, hot chili, ginger, and the restaurant's own "Khiva" sauce, we ladled our choices over our meat and vegetables. A sign above the sauces suggests which you wish. The chef takes from there, stir-frying your personal barbecue on his giant steel skillet, and it reaches your table steaming, fragrant, garnished with sesame seeds, and accompanied by white rice.

Our appetizer selection from an offering of seven was tempura, which at Khiva is served in morsels more robust than in a Japanese restaurant. A knockout starter that Paul enjoyed was Mongolian Gorgonzola Bread, a sliced garlic loaf served on top of a sauce of Gorgonzola cheese, fresh herbs, white wine, and cream. Both our barbecues included either soup or a fresh salad of crisp greens and rice noodles with a diced chicken and chopped peanut dion vinegar dressing.

And all this was only lunch! At dinner we could have refilled our barbecue bowls as many times as we wished, and could have chosen grilled specialties including boneless breast of Peking duck.

Khiva goes beyond Mongolian cuisine for inspiration. You can enjoy pastas that include tortellino alfredo or marinara, or tuck into a 16-ounce prime cut steak marinated and grilled to your preference. And if the tastes of your teen-agers run to burgers and fries, Khiva's resourceful menu can please them.

KHIVA, 486 Bloomfield Ave., Montclair, 509-0660. Lunch M-F 11:30-2:30; Dinner every evening 5-10 PM; bar menu 11:30-5 a.m. and after 10 PM, private parties to 65 accommodated. Street and municipal garage parking. There's another KHIVA at 11 South St., Morristown, 267-4427, with the same help-yourself fun.

**Taj Palace**  
restaurant  
Star-Ledger ★★★★★ 12  
A magical dining experience featuring  
vegetarian and non-vegetarian INDIAN CUISINE  
Open 7 Days  
Catering for all occasions  
ALL MAJOR CREDIT CARDS  
Lunch 11:30-2:30, Dinner 5-9:30  
702 Bloomfield Ave., Montclair  
For Reservation call: 744-1909

**J.T.'S Wall Street**  
Cafe  
Enjoy sizzling steaks, tender chicken,  
fresh seafood &  
Italian Specialties every night  
Entertainment nightly  
Happy Hour Mon-Fri. 4-6 PM  
Open for Lunch & Dinner  
Comedy on Saturday nights  
1050 Wall Street, Lyndhurst  
939-1188

**VERY, VERY, TERRY**

Wrap your special mom in a comfy cotton robe for a relaxed and leisure Mother's Day.

Matching sarong is perfect for lounging or pool side... choose from an unparalleled selection of unique lingerie. Discover the Romance at...

**Rowe-Manse**  
The Specialty Department Store they come to from everywhere  
1065 Bloomfield Avenue  
Clifton, New Jersey 07012  
(201) 472-8170  
Browsing Hours:  
Tues. Thurs. & Fri. - 10-9  
Mon, Wed. & Sat. - 10-6  
Sun. - 11-5

# Holy Family School science festival



**A LIFE-SIZE DIARAMA** - All the benefits of an aquarium - without the water. From left, David Kempksi, Joseph Rotonda, Christopher Salazar, Christa Gonnella, Michele Ann Hunton, Tricia Ann Iannuzzi, with Mrs. Maryann Rosta.



**EXTINCTION IS FOREVER** - Seventh graders studied the permanence of extinction. From left, Michelle Farah, Vincent Rosamilia, with Ms. Jan Koci.



**OIL SPILLS AND THEIR AFTERMATH** - These seventh graders took a close look at the ills of spills. From left, Ms. Jan Koci, Patricia Medina, Nicole Imbriaco, Stephanie Mazzacca. (All photos by Anthony Buccino)



**KINDERGARTEN SCIENTISTS** - Studying the ocean at an early age, from left, Lauren Fasano, Anthony Gabriele, Asha Surti, Marianne Keane, Christopher Franzetti, William Araneta, with Mrs. Diane Monaco and Sr. Helen Del Carpine.

Student at Holy Family School in Nutley held a Science Festival April 26. The festival's theme was "Earth: The Ocean Planet."

For weeks before the festival, students in grades K-8 learned about different aspects of our ocean environment.

Some students studied sea mammals, others studied life in a coral reef or an ocean food chain, and still others learned about different areas of oceanography.

Each grade chose a special ocean topic and, guided by their science teachers, the projects for the science festival developed.

Students made diaramas of seashore life, chose their favorite

fish, produced miniature stores selling sea produce, and planned campaigns to save endangered ocean animals.

The Science Festival was a sharing experience so that all students and visitors could learn more about our earth's oceans.

## Marone aboard USS America

Navy Petty Officer 3rd Class, John Marone, son of Deborah and John Marone of Belleville, recently reported for duty aboard the aircraft carrier USS America, homeported in Norfolk, Va.

A 1987 Belleville High School graduate, Marone joined the Navy in 1987.



**ART OF THE OCEAN** - Carmine Montilla, an eighth grader drew detailed illustrations of life in the oceans.

**PRIME RIB DINNER**

**\$7.95**

**Yesterdays**

An Eating & Drinking Place

70 Main Ave.

Clifton 235-1766

We Deliver!  
Open 7 Days

**GINO'S PIZZA**

545 Washington Avenue  
BELLEVILLE

TUESDAY SPECIAL  
Extra Large Pizza  
**\$3.95** 11 PM

**751-5848**

CATERING  
We Will Beat Any Price!

**NOT JUST NAILS II**

GINA DEVITO FULL SERVICE SALON DONNA DEVITO

*It's pleased to announce the addition of staff members*

LISA  
formerly Toni & Ann

DAWN  
formerly Lisa's Hair Salon

DEBBIE  
formerly Belleville Hair Cutter

**PROM SPECIAL: TIPS & WRAPS ONLY \$35**

Students Only • \$5.00 OFF On Any Hair Service • Regular \$60 Offer expires 6/90

For Appointment Call: 759-6885 563 Washington Avenue • Belleville

Senior Citizens Discount Daily OPEN Tuesday through Saturday Walk-Ins Accepted

## Fairleigh names locals to honors

Five Belleville residents were named to the Honors List and Dean's List at Fairleigh Dickinson University, Rutherford, for the fall 1989 semester. To qualify for the Honors List, a student must maintain a grade point ratio of 3.5 or higher, and for the Dean's List, a 3.2 out of a possible 4.0.

Named to the Honors List were Clara Cabral, Felicia Del Duca, Karen Fulda, and Gregory Muselli. Named to the Dean's List was William Golden.



**FIRST GRADERS CARING ABOUT OCEAN MAMMALS** - All students at Holy Family School in Nutley studied aspects of ocean life. Here, 1st graders, from left, Michael Hunton, Manuel Rodriguez, Johnna Rotonda, Robert Brandt, Carolina Galindo, Kenneth Santucci, with Sr. Josephine Ciccarello and Ms. Linda Nicodemi.

**T.D.C.** 24 HR. EMERGENCY SERVICE

**Plumbing & Heating & Cooling Contractors, Inc.**

**Baths and Kitchens Remodeled**

**Boilers Repaired and Replaced**

**Fire Sprinklers Installed**

Central Air and Heating Systems Repaired & Installed

License No. 8768 Insured • Bonded

CALL 450-0286 or 228-7169

## Get a Head Start on your Competition with our proven system for REAL ESTATE agencies

- Develop greater agency recognition
- More prospects
- More listings
- Be aggressive
- Be innovative



"The Service Bureau for the REAL ESTATE Industry"

CALL LILA GRAY at 1-800-645-6376





Parents perform quality control supervision during BHS Pizza Factory.

## Arbor Day celebrated

The children and staff of School 9 celebrated Arbor Day on April 27 with the planting of a Japanese Cherry Tree donated by the Essex County Parks Department.

Third graders Rebecca Price and Doug Mills read compositions entitled "What Arbor Day Means to Me."

Sixth grader Mindy Schmitt read an essay detailing the history of Arbor Day and its importance to our environment.

Tiffany Parker and Desiree Bernat, also sixth graders, read poems to commemorate the occasion.



ARBOR DAY WORKERS AT SCHOOL 9 - Students from all grades participated in the Arbor Day tree planting. From left, Douglas Mills, Lorenzo Boon, Rebecca Price, Desiree Bernat, Norman Sipp, John Weir, Tiffany Parker, Mindy Schmitt, and Emily Schmitt. Photo by Anthony Buccino.

## Board of Ed moves meeting

The Belleville Board of Education has changed the location of the meeting scheduled for Tuesday, May 15, 1990, from Belleville High School to School No. 7, 20 Passaic Avenue, Belleville.



READY TO GROW TOGETHER - School 9 principal Pat Forte and 3rd grader Rebecca Price welcome the new addition to the "The biggest little school in Belleville." (Photo by Anthony Buccino)

## Teachers Recognition Day is proclaimed by Mayor

Teacher Recognition Day was May 8 in Belleville according to a proclamation signed by Mayor Michael Pizzi. This proclamation was presented to the mayor for his signature by the Belleville Education Association (BEA).

This day has been set aside to remind everyone that teachers "build bridges of learning" from our generation to the future and challenge our young people to become life-long learners.

The teachers in Belleville schools reach out to every student in excellence of ability, social or economic background, religion or ethnic origin each and every day.

"We have all profited by having good teachers who fostered our

interest in learning," said BEA President Martin Lang. "Your teachers are providing instructional opportunities that help prepare your children — the children of Belleville — for the demands of the changing workplace."

The teachers in Belleville are hard at work with children who try, but find reading a tough job, or who struggle with physical limitations. They encourage students whose world seems upside down and enforce tough classroom rules. Teachers are an investment in excellence that pays big dividends for everyone.

Teacher Recognition Day — the day we officially recognize the challenge of being a teacher.



EVERY TREE NEEDS GOOD SOIL TO GROW - Second grader David Browne helps out the tree planting effort commemorating Arbor day at School 10. Principal Nicholas Petty looks on during the ceremony.

## Journalism students sell pizzas on May 19

By Danielle Italiano

Belleville High School Journalism students are pounding the pavement in search of customers for their semi-annual Pizza Factory to be held on May 19. This truly excellent product composed of the finest ingredients will be double checked for quality control. The pizzas will be boxed and ready to be baked or frozen for future use.

The goal of 2,000 pizza sales can only be accomplished with your help. The purpose of the fund raiser

is to defray publication costs for the school newspaper and the yearbook. The excellent quality and high standards of these publications are made possible by your continued patronage.

To place an order please be receptive to an enthusiastic journalism student who may be ringing your doorbell, or call Mr. Salese, 751-4463 between 8 a.m. and 10 a.m. Monday through Friday. All pizzas will be personally delivered on Saturday, May 19.



LIBRARY AWARDS PRESENTED AT ST. PETER'S - Archbishop Theodore McCarrick of the Newark Archdiocese presents a certificate to 2nd grader Elke Hupalo at St. Peter's elementary school in Belleville. Twenty-one students at the school received recognition for their literary efforts in the National Library Week contest.

## BHS Vocational Council scholarships available

The members of the Belleville High School Vocational Advisory Council are reaching out to the business community and individuals for assistance in helping our graduates achieve their career goals. We are all well aware of the high cost of post high school education and training.

In past years, businesses and individuals have helped to provide scholarships to vocational students who have demonstrated a genuine interest and the potential to successfully complete advanced education and training. In May of each year, a Scholarship/Scholarships Awards Dinner is held at Belleville High School in order to formally present and acknowledge scholarships and other academic awards.

Contributions to the Vocational Scholarship Fund will help a Belleville High School vocational student to achieve his or her career goals. Contributions may be given in the name of your company or individuals. Donations received will be placed in the general Vocational Scholarship Fund and given out in May to deserving students.

Should you wish to establish a separate scholarship or contribution, please contact the Vocational Advisory Council — Scholarships Committee through Victor De Pauw, Related Arts Supervisor, at 450-3464. All checks should be

made payable to the Belleville High School Vocational Scholarship Fund. The deadline for all donations is set for May 11, 1990.

The Vocational Scholarship Fund has been in existence for three (3) years. In the past two (2) years, the committee has been very successful in soliciting funds from the business community and individuals alike.

This year, the committee is run by Mario Drozd, Chairperson, and Joanne Sabatino, Co-Chairperson.

The Vocational Scholarship is aimed primarily at vocational education students who plan to continue their education in a vocational field.

Applications for this year's scholarship are available to interested students from Dr. Richard Benninger in the Guidance Office at the high school. All vocational education students who are graduating are encouraged to apply.

Parents are reminded to tell their children that they should apply for all available scholarships. All students should be aware that they can apply for more than one (1) scholarship. The deadline for returning the completed Vocational Scholarship Applications to Dr. Benninger in the Guidance Office is May 11.

Prepared by: Anthony J. Iannini, Publicity Committee Chairman.

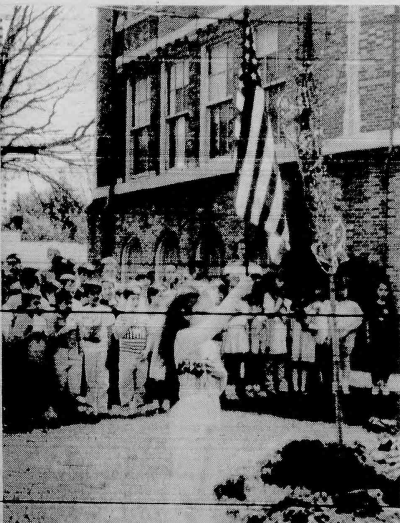

LEADING FLAG SALUTE - Jody Eccles, a 2nd grader at School 10, leads the flag salute at Arbor Day celebration.

# EVENTS IN THE AREA

## Support groups...

**New Jersey Chapter of NAAFA**, (National Association to Advance Fair Acceptance) dinner dance 7 p.m. May 12, The Village Dugout Restaurant, North Bergen. \$25 for members, \$28 for non-members. For more information, call 667-2957 or write P.O. Box 110203, Nutley, 07110.

**Overeaters Anonymous**, self-help group for compulsive overeaters or people with eating disorders, 8 p.m. **Tuesdays**, Bethany Lutheran Church, New and Joralemon streets, Belleville. For more information, call 759-0770, 8 p.m. **Wednesdays**-Christ Church, Park and Bloomfield avenues (opposite Grand Union), Bloomfield. For more information, call 746-4658.

**Living with Cancer**, for cancer patients and their families, 7 to 8:30 p.m. second Wednesdays, Mountainside Hospital, Montclair. 429-6140 or 429-6128.

**Recovery Inc.**, a community mental health self-help group for persons who suffer from nervous symptoms and fears, 7:30 p.m. Wednesdays, Parks Dept., 44 Park Ave., Nutley. For free literature, call 766-7466.

**Make Today Count**, a support group for patients and families dealing with cancer and other life-threatening illnesses, 7 p.m. Mondays, Clara Maass Medical Center, Belleville. 450-2230.

**Caregivers Support Groups**, 7 to 8:30 p.m. Tuesdays, 570 Belleville Ave., Belleville. Sponsored by Friendly Visitors Program. Call 450-3135 for more information.

**GLADD Kids**, (Guiding and Loving Attention Deficit Disorder Kids), 7:30 p.m. May 16, Vincent United Methodist Church, 100 Vincent Place, Nutley. Lecturer: Dr. Ted Lipman, psychiatrist. Free and open to the public. For more information, call 235-0942.

**UNHOOKED**, for drug and alcohol abuse. Call 643-5050 noon to 7 p.m. Monday through Friday for New Jersey treatment referrals and substance abuse information. Confidential.

**New Jersey POISON INFORMATION** Education System hotline: 1-800-962-1253. NIPIES is equipped with a computer system that contains information on drugs and chemicals involved in poisoning incidents and can give immediate instructions on what to do. If necessary, you will be referred to an emergency room or private physician.

**SOCIAL SECURITY** 24-hour toll free number, 1-800-2345-SSA (1-800-234-5772). Live operators on duty 7 a.m. to 7 p.m., Monday through Friday. After 7 p.m., before 7 a.m., weekends or holidays, leave your name and number and someone will call you back.

**Cancer Response System**, a toll-free answer line providing information on all aspects of cancer. 1-800-ACS-2345, 9 a.m. to 5 p.m. Monday through Friday.

**New Jersey Eating Disorders Hotline**, for anyone suffering with anorexia nervosa, bulimia or compulsive eating problems, 1-800-624-2268.

**Parents Anonymous support group**, 10 a.m. to noon, Wednesdays, F.O.C.U.S., 443 Broad St., Newark. Bilingual child care available. For more information, call 1-800-843-5437.

**KIDS**, 7:15 p.m. Monday and Friday, KIDS Center for treatment of adolescents and young adults with compulsive behavior problems. Call 342-KIDS for information.

**Families Anonymous**, for relatives and friends concerned about the use of drugs or related behavioral problems, 7:30 p.m. Wednesdays, Episcopal Church of the Holy Spirit, 36 Gould St., Verona. For more information, call 228-0090.

**Essex County Epilepsy Support Group**, 7:30 p.m. first Monday, Christ Episcopal Church, 74 Park Ave., Glen Ridge. For more information, call J. Pizzia at 762-2503 or Una Schopfer at 744-8944.

## For singles only...

**Social dancing for singles**, 7:30 to 11:30 p.m. every Friday, Franklin Reformed Church, 45 Hillside Crescent, Nutley. For more information, call 284-0639 after 5 p.m.

**The Singles Connection**, single, widowed, divorced, separated, first and third Thursdays, 7:30 to 10:30 p.m., Grace Episcopal Church, 200 Highfield Lane, Nutley. Rap groups, music, dancing. \$5. Wine, soda, snacks and dessert served. For more information, call 235-1177.

**Young Adult Singles**, 7 p.m. Tuesdays, Sacred Heart School, Valleybrook Ave., Lyndhurst. 23 to 40 years, for more information, call Janice at 759-9194.

**Essex County Chapter of Widows and Widowers**, 8 p.m. second Tuesdays, Reflections Hall, Hillside. All ages. For more information and directions, call 751-3015.

**New Jersey Moonrakers**, for tall adults, 8 p.m. second Tuesdays, Meadowlands Hilton, 2 Harmon Plaza, Secaucus. Dancing and socializing following meeting. \$3. For more information, call 822-0362.

**Ballroom dancing**, 8 to 11 p.m. Friday nights, 561 Franklin Ave., Nutley. Free beginner lesson. No age limit. \$5. For more information, call 677-2944.

**Sacred Heart Singles**, 7:45 p.m., May 11 and 25, Nardiello Hall, 12 State St., Bloomfield. Live band, game and conversation tables. \$5. For more information, call Marian at 482-6511. Non-sectarian.

**O.N.E.S.** (Offering New Experiences for Singles), 12:30 p.m. May 20, Bethany Presbyterian Church, West Passaic Ave. and High St., Bloomfield. Mature singles of all faiths. \$4 or casserole, salad or dessert of equal value for buffet. Call 338-7692 for further information.

## Meetings...

**Roche Retirees**, 1:30 p.m. May 12, auditorium, bldg. 76, Roche complex. Guest speaker: E. Harvey with a slides, narration, music and poetry on "Nature's Fleeting Cycle." Refreshments. Company store open 11:15 a.m. to 1:15 p.m.

**Tri-County Camera Club**, 8 p.m. Nutley Museum, 65 Church St. Open to all unless otherwise noted. May 15: annual nature competition; May 22: NJPCA annual tops in NJ black and white print competition.

**Belleville Democratic Club**, 7:30 p.m. May 15, Little League fieldhouse. Refreshments.

**Court Gratia 751**, Catholic Daughters of America, Nutley Annets Post 30, 84 Park Ave., Nutley. May 21: auction.

**Court Sancta Maria 61**, Catholic Daughters of the Americas, meeting postponed from May 8 to May 15, 8 p.m. Knights of Columbus Hall.

**Nutley Unit 70**, American Legion auxiliary, second Monday, 45 Franklin Ave.

**Essex Salon 8** of the 8/40, 8 p.m. third Monday, 45 Franklin Ave., Nutley.

**Essex County American Legion auxiliary**, 8 p.m. second Thursday, 45 Franklin Ave., Nutley.

**Old Guard of Belleville**, 9:30 a.m. second and fourth Tuesdays, Fewsmith Memorial Presbyterian Church, Union Ave. and Little St. All seniors welcome. Dues: \$4 per year. Refreshments served.

**Ladies auxiliary**, Younginger-Alden Jr. VFW Post 275, 7:30 p.m. second Thursday, 17 Belleville Ave., Belleville. Membership open.

**Nutley Junior Woman's Club**, 8 p.m. first Monday, clubhouse, 216 Chestnut St. Open to women 18 to 35. For more information, call membership chairman Denise Lewis at 667-0680.

**Evening Membership Dept.** of the Nutley Woman's Club, 8 p.m. second and fourth Thursdays, clubhouse, 216 Chestnut St. Women of all ages invited.

**VFW Post 493**, 8 p.m., 1st and 3rd Tuesdays, 271 Washington Ave., Nutley. Membership open.

**Belleville Kiwanis Club**, 6:30 p.m. Thursday, San Carlo Restaurant, Lyndhurst.

**Essex Chapter, American Association of Medical Assistants**, second Wednesdays, Doctors' Lecture Hall, Clara Maass Medical Center, 1 Franklin Ave., Belleville. For information, call 743-7686.

**Ladies auxiliary**, Post 711, VFW, 8 p.m. second Thursday, 369 Broughton Ave., Bloomfield. For membership information, call Helen Mooney at 338-8053.

**VFW Post 711**, 8 p.m. second and fourth Mondays, 369 Broughton Ave., Bloomfield. For membership information, call 338-4256 or 338-8404.

**Belleville Lions Club**, 12:15 p.m. second and fourth Thursdays, Forest Hill Field Club, Bloomfield. Call Dennis Mautone at 751-4100.

**Junior Woman's Club of Belleville**, 7:30 p.m. second Monday, 51 Rossmore Place. For women 18 to 35. For more information, call Terry at 759-8669.

**Juniorettes Club of Belleville**, 6 p.m. second Monday, 51 Rossmore Place. For girls 12 to 18. Members wanted. Call Terry at 450-4835.

**Juniors Woman's Club of Bloomfield**, 8 p.m. second and fourth Mondays, September through June, Civic Center, 84 Broad St. Open to women 18 to 40. For more information, call Laura Curcio at 338-0614.

**Bloomfield Kiwanis Club**, 12:15 p.m. Thursday, Forest Hill Field Club, Belleville Ave., Bloomfield.

**Nutley Speakers Club**, 7:45 p.m. Mondays, Grace Church, 200 Highfield Lane. New members welcome. For information, call 667-5473.

**Woman's Club of Bloomfield**, 1 p.m. first and third Fridays, 10 Clarendon Place.

**White Eagle Unit 448**, American Legion auxiliary, 4th Tuesday, 41 Broughton Ave., Bloomfield.

**Vietnam Veterans of America**, 1st Friday, American Legion Post 185, 303 Bloomfield Ave., Caldwell. For information, call Ned Fishman at 533-9292 or Richard Ventola at 228-5024 or write to Vietnam Veterans of America, P.O. Box 183, Roseland, 07068.

**Kingsland Trust**, 7:45 p.m. second Wednesday, Kingsland Manor, 3 Kingsland St., Nutley. Members and interested persons invited.

**Disabled American Veterans**, Chapter 38, Bloomfield, 8 p.m. third Thursday, Civic Center, 84 Broad St. For transportation, call 743-2146.

**Nutley Annets Post 30**, second and fourth Tuesdays, 184 Park Ave.

**Ladies auxiliary Nutley Annets Post 30**, first Tuesday, 184 Park Ave.

## Fundraisers...

**"Carousel"** by Roche Players, May 10, 11, 12, Bergen County Technical School auditorium, Hackensack. To benefit Community Mental Health Services for Belleville, Bloomfield and Nutley and Clifton Mental Health Services. For tickets, call 450-3100.

**Plant sale**, 10 a.m. to 4 p.m. May 11, St. Mary's Hospital lobby, 211 Pennington Ave., Passaic. \$2.50 and up.

**Fun fair**, 10 a.m. to 3 p.m. May 12, Fairview School, 376 Berkeley Ave., Bloomfield. Rides, games, prizes, cake sale, refreshments. Rain date: May 20.

**Annual plant sale**, 8:30 a.m. to 3:30 p.m. or until sold out, May 12, Kingsland Manor, 3 Kingsland St., Nutley. Garden and house plants, vegetables, tomatoes in flats or singles. For more information, call 235-1549 or 667-8235.

**Hawaiian night**, 7 p.m. May 12, Bloomfield Knights of Columbus, 190 State St. Hawaiian band, fun, entertainment. \$20. For reservations, call Rose Ruffalo at 743-8688.

**Chinese auction**, 7:30 p.m. May 16, Sisterhood Hall, Congregation Ahavath Achim, 125 Academy St., Belleville. \$3.50 includes refreshments. Tickets at Atlantic Uniform, 444 Washington Ave. or at the door.

**Chinese auction**, to raise funds for library furnishings, 7 p.m. June 2, Parks and Recreation building, 44 Park Ave., Nutley. \$5. For tickets, call 667-9690 or 667-2553.

**Tricky tray Chinese auction**, 6:45 p.m. May 17, Sacred Heart School, Bloomfield. \$6. No tickets at the door. Call 743-4015 for information.

**Fish fry**, sponsored by Belleville Democratic Club, 6:30 to 10 p.m. May 18, Knights of Columbus Hall, 94 Bridge St. \$9. For more information, call Chester Prosperi at 759-2568 or Ray Pizzano at 751-4534.

**Annual family carnival**, 6 to 11 p.m. May 18; 1 to 11 p.m. May 19 and May 20, St. Clare's School, 39 Allwood Road, Clifton. Rides, games, food.

**Car wash**, sponsored by Car Scout Pack 350, 9 a.m. to 3 p.m. May 19, School 7, Passaic Ave. between Joralemon St. and Division Ave., Belleville. \$4 per car, \$5 per van or limo. Rain or shine.

**Bus ride to Bally Grand Casino**, May 21. Sponsored by St. Mary's Hospital Guild. Bus leaves hospital at 8:30 a.m. with pick up at Sytewton at 8:45 a.m. \$18 includes \$10 coin and \$5 deferred. For reservations, call Olga Kalemba at 340-2975 or hospital gift shop at 470-3047.

**Pancake breakfast**, sponsored by Kiwanis Club of Bloomfield, 7:30 a.m. to

1 p.m. June 3, Bloomfield Civic Center, 84 Broad St. \$3.50 general admission, \$3 seniors. Available from club members or at the door. Proceeds to scholarship fund.

**Strawberry festival**, 6 to 8 p.m. June 7, Parish House of Bloomfield Presbyterian Church (across from the high school.) \$2.50 adults, \$1.25 for children under 12. For information, call 743-1796.

## Fairs, flea markets, rummage...

**Flea market**, 10 a.m. to 3 p.m. May 12, Fairview School, 376 Berkeley Ave., Bloomfield. Tables at \$15. For reservations and information, call 743-5565. Rain date: May 20.

**Rummage, bake sale and lunch**, 9 a.m. to 3 p.m. May 12, Franklin Reformed Church, Church and Prospect streets, Nutley. Lunch served 11 a.m. to 2 p.m. Bag sale 2 p.m.

**Parking lot garage sale**, 10 a.m. to 4 p.m. May 12, Park United Methodist Church, 12 Park St., Bloomfield.

**Baseball card show**, 10 a.m. to 4 p.m. May 19, Christ Church Parish Hall, 74 Park Ave., corner of Bloomfield Ave., Bloomfield/Glen Ridge. Dealer tables, \$20; additional tables, \$15. Admission, \$1. Call Lou Raimondi at 338-5551.

**World's greatest yard sale**, 9 a.m. to 4 p.m. May 19, St. Luke's Episcopal Church, 73 So. Fullerton Ave., Montclair. Bake sale, refreshments, tours of the church.

**Outdoor flea market**, 10 a.m. to 5 p.m. May 20, School 8, 183 Union Ave., Belleville. Rental space at \$15. Call Jean at 751-8826 or Joe at 759-3622.

**Flea market, crafts, baseball cards**, 9 a.m. to 5 p.m. May 20, Belleville High School, 100 Passaic Ave. BASE fundraiser. For information, call 997-9535.

**Flea market**, 9:30 a.m. to 4:30 p.m. May 26, Sacred Heart Cathedral Parish Hall, Park Ave. and Ridge St., Newark. Inside tables, \$10; outside space, \$15. For more information, call 484-4600.

**Flea market, crafts, baseball cards**, 9 a.m. to 5 p.m. May 27, outdoors at Essex County Hospital Center, 125 Fairview Ave., Cedar Grove. Rain date: May 28. A geriatrics patients fundraiser. For information, call 997-9535.

**Outdoor flea market**, 1 to 6 p.m. May 28, Holy Family parking lot, Brookline Ave. and Msgr. DeLuca Plaza. Space rental: \$15. For information, call 759-8669. Free admission and parking. Refreshments available.

**Annual spring flea market and rummage sale**, 10 a.m. to 4 p.m. June 2, Church of the Advent, 498 Watchung Ave., Bloomfield. Table space: \$10. Bring your own table. Rain or shine. For information, call Betty at 672-0418.

## Other events...

**SEASONS craft and gift shop** open for Easter and Mother's Day shopping, Wednesdays and Fridays, noon to 4:30 p.m. Cottage 7, Essex County Hospital Center grounds, next to greenhouse on Fairview Ave. Proceeds to patients' welfare at Hospital Center and Geriatrics Center.

**Seminars on successful job hunting**, 9 a.m. May 16, 23, 30, Park United Methodist Church, Broad and Park streets, Bloomfield. \$15. Bring lunch, beverage and dessert provided. For information or to register, call 429-7745.

**Free health screenings**, Montclair Community Hospital, 120 Harrison Ave. For appointments, call 744-7300, ext. 4296 10 a.m. to 1 p.m. daily. May 17: knee problems, Dr. C. Nicoll; May 19: eye diseases, Dr. Pruzon, skin cancer, Dr. Bergamo.

**Annual poppy drive**, sponsored by American Legion auxiliary of Nutley Unit 70, May 19 to May 28.

**Registration for religious education classes** at St. Mary's Church, Nutley, through June 1, grades 1 through 8. Classes Sunday mornings beginning at 8:50. To register or for more information, call 667-8239 Monday through Friday 9 a.m. to 1 p.m.

**Open house at Kingsland Manor**, 2 to 4 p.m. May 20, 3 Kingsland St., Nutley. Guided tours by trust members.

**Final season concert** of the Bloomfield Symphony, 3 p.m. May 20, Bloomfield Middle School, Huck Road.

**Help with health insurance claims**, 3 to 5 p.m. May 22, June 5, 11, 570 Belleville Ave., Belleville. Sponsored by Friendly Visitors Program. Appointments required. Call Jean Libbey at 450-3135.

**Breast cancer detection awareness**, May 12 at several area hospitals. Examination, instruction, reduced price mammogram. Call for details or to pre-register.

**Poppy sale** by ladies auxiliary, Stuart E. Edgar Post 493, VFW, May 18 to 28, Our Lady of Mt. Carmel Church, A&P, Nutley Savings Bank.

**Peer pressure workshop**, for parents and kids 9 to 16, 9 a.m. to 2 p.m. June 2, Little Zion UAME Church School, 154 Stephens St., Belleville. Lunch served. Transportation available. For information, call 759-7358 or 373-0652.

**Second Annual Memorial Day Brunch**, 11 a.m. May 19, Annets Civic Center, 184 Park Ave., Nutley: \$10. Reservations by May 12. For more information, call 235-9626.

**Second annual photo fair**, sponsored by Tri-County Camera Club, 10 a.m. to 4 p.m. May 20, Bloomfield High School, 160 Broad St. (cafeteria). \$2. New and used cameras, lenses, darkroom equipment, filters, etc. at bargain prices. For more information, call 667-8867 evenings.

**Bus trip to Longwood Gardens**, Philadelphia, and Winterthur, the DuPont estate in Nemours, Del., June 2. Sponsored by Nutley Adult School. \$49. Register by calling 667-2525.

**Knights of Columbus blood bank drive**, 10 a.m. to 3 p.m. June 2, 94 Bridge St., Belleville. For more information, call 751-7144.

**Tour of Ireland**, sponsored by Nutley Irish American Assoc., July 10 to July 20, 1990. First class hotels (twin occupancy), full Irish breakfast each day, six dinners plus medieval banquet. For more information, call Cheryl at 661-3200, ext. 225; Ed Cavanagh at 667-4519 or Tom Cusick at 667-2907.

(To be included in this column, items must reach us by 3 p.m. the Friday preceding publication. Sorry, no exceptions and no items taken from the phone. **Limited to Belleville, Bloomfield, Nutley primarily. Other towns included only if space permits.** No charge. Questions? Call Helen Maguire at 667-2100. Mail to Orecchio Publications, Events in the Area, 800 Bloomfield Ave., Nutley, 07110.)



## Wedding vows exchanged in Holy Family by Marianne Scarpelli, John W. Patchett

Marianne Scarpelli, daughter of Mr. and Mrs. Frank Scarpelli Jr. of Belleville, became the bride recently of John W. Patchett, son of Mr. and Mrs. Roger Patchett of Sarasota, FL.

Deacon Louis Acoella performed the ceremony at Holy Family Church, Nutley. A reception followed at Branch Brook Manor, Belleville.

Escorted by her father, the bride wore a white silk gown accented with pearls, sequins and beads. A pearl and sequin headpiece held her veil and she carried an arm bouquet of white roses and lilies.

Carol Pelati was maid of honor and Janice Miekowski was matron of honor. Bridesmaids included Cheryl Scarpelli, Patricia Conditto, Valerie Zajac, Denise Patrick and Suzanne Giangrosso. Flower girls were Megan and Carolyn Cooney.

They were attired in red taffeta gowns, wore matching pearl trimmed headpieces and carried arm bouquets of red and white flowers.

William Patchett of San Diego, CA was his brother's best man. Ushering were Frank Scarpelli III, brother of the bride, Steven Cornelia, Mark Ventura, John Wilkins, Jeffrey Maher and William Miekowski.



Mr. and Mrs. John Patchett — nee Marianne Scarpelli

Mrs. Scarpelli chose a pale pink gown accented with beading. Her wristlet was of pink tea roses. The groom's mother, in a two piece silver and white gown, wore a wristlet of white and pink tea roses.

Mrs. Patchett, a graduate of Belleville High School and Lyons Institute, is a dental assistant to Dr. Michael Sutton, Bloomfield.

Mr. Patchett, an alumnus of Bergen County Vocational & Tech-

nical High School, is with Norman Roth, Moonachie.

The couple honeymooned at Montego Bay, Jamaica, following the Nov. 18 nuptials and have made their home in Belleville.

Linda Iuzzolino — Robert Spagnuolo

## Iuzzolino-Spagnuolo troth is told; wedding next year

Ms. Sunday Iuzzolino of Nutley and Mr. and Mrs. Robert Iuzzolino of Florida announce the engagement of their daughter, Linda, to Robert W. Spagnuolo, son of Mr. and Mrs. Anthony Spagnuolo, also of Nutley.

The troth was made known Feb. 14. The wedding is planned for Sept. 21, 1991.

Miss Iuzzolino, an alumna of Nutley High School and Artistic Academy of Hair Design, Fairlawn, is with Goy Anthony's Hair Care, Clifton.

Mr. Spagnuolo, also a graduate of Nutley High School, is a carpenter with Local Union 1342, Bloomfield.



**BERKELEY AWARD** — Kimberly Kalena of Belleville, a student at Belleville High School, was honored recently for achievements in studies by Berkeley College of Business. She is pictured with James McNama, admissions representative with Berkeley's Garret Mountain campus in West Paterson.

## Clara Maass needs volunteers to work with elderly patients

If you are between the ages of 14 and 80, willing to volunteer two to three hours one day a week and enjoy people, you can make a difference.

Volunteers are needed at Clara Maass Medical Center to assist elderly patients and nursing home residents at mealtime.

Volunteers are needed for breakfast, lunch and dinner time. They are also needed to help set up the dining room of the nursing home as

early as 10:30 a.m. and 4:30 p.m.

People interested in sharing with and caring for this very important senior population can expect to develop warm friendships and experience personal satisfaction from seeing the difference they do make.

If you would like to make the difference in the day of a senior citizen, call the Clara Maass Volunteer Office at 450-2150.

## 12 alternatives to lashing out at your kid.

The next time everyday pressures build up to the point where you feel like lashing out... STOP! and try any of these simple alternatives.

You'll feel better... and so will your child.

1. Take a deep breath and another. Then remember you are the adult.
2. Close your eyes and imagine you're hearing what your child is about to hear.
3. Press your lips together and count to 10, or better yet, to 20.
4. Put your child in a time-out chair. Remember the rule: one time-out minute for each year of age!
5. Put yourself in a time-out chair. Think about why you are angry. Is it your child, or is your child simply a convenient target for your anger?
6. Phone a friend.
7. If someone can watch the children, go outside and take a walk.
8. Take a hot bath or splash cold water on your face.
9. Hug a pillow.
10. Turn on some music. Maybe even sing along.
11. Pick up a pencil and write down as many helpful words as you can think of. Save the list.
12. Write for prevention information: National Committee for Prevention of Child Abuse, Box 2886, Chicago, IL 60690.

## STORK CLUB

### Mark Joseph Restivo

A first child, a son, Mark Joseph, was born to Mr. and Mrs. Mark Restivo of Hopatcong April 15 at St. Barnabas Medical Center, Livingston. Birth weight was 9 pounds, 9 ounces.

Mrs. Restivo is the former Mariela Salerno, daughter of Mr. and Mrs. Rocco Salerno of Orange. Mr. Restivo, son of Mr. and Mrs. Joseph Restivo of Belleville, is a data center manager with Midlantic National Bank, Livingston.

### Natalie Marie Cicalese

A second child, a daughter, Natalie Marie, was born to Mr. and Mrs. Sal Cicalese of Phillipsburg April 20 at Frankford Hospital, Philadelphia, Pa. Birth weight was 7 pounds, 10 ounces. She joins Daniel Salvatore, 13 months.

Mrs. Cicalese is the former Marianne A. Monaco, daughter of Mr. and Mrs. Donald R. Monaco of Kissimmee, Fla. Mr. Cicalese, son of Mr. and Mrs. Ralph S. Cicalese of Belleville, is a sales representative with Security Title & Guaranty Co., Rutherford.

### Dennis Michael Sedaille

A first child, a son, Dennis Michael, was born to Mr. and Mrs. Dennis Sedaille of Cedar Grove April 28 at Clara Maass Medical Center, Belleville. Birth weight was 6 pounds, 11 ounces.

Mrs. Sedaille is the former Lori Ann Tucci, daughter of Donald Tucci of Belleville and the late Angela Tucci. Mr. Sedaille, son of Rose Sedaille of Scranton, Pa. and the late Robert Sedaille, is an assistant county engineer with Essex County.

## Ahavath Achim Sisterhood sets Chinese auction for May 16

The Sisterhood of Congregation Ahavath Achim will hold its annual Spring Chinese Auction 7:30 p.m. May 16 in Sisterhood Hall, 125 Academy St., behind the Washington Avenue Public Library.

There will be all new merchandise to bid on, awards and refreshments. A white elephant table will also be available. Donation is \$3.50 and includes refreshments.

Tickets are available at Atlantic Uniform, 444 Washington Ave. and at the door. Mrs. Frieda Berkowitz is chairman of the affair.



**SCHOLARSHIP WINNER** — Regina Bliss (right) was one of two students recently awarded the Galligan-Fitzhenry Memorial Scholarship at Mountinside Hospital School of Nursing. She is pictured above with Lori Reh, R.N., of Union, an IV therapist at the hospital.

## Regina Bliss is awarded scholarship at Mountinside

Regina Bliss of Belleville, a freshman in The Mountinside Hospital School of Nursing, has been awarded the Galligan-Fitzhenry Memorial Scholarship.

The scholarship, awarded annually, was established in 1989 by the Fitzhenry Family Foundation in memory of Sara M. Galligan and Margaret L. Fitzhenry. Ms. Galligan was a private duty nurse at Mountinside for many years and lived with her cousin, Ms. Fitzhenry, in Montclair.

The Galligan-Fitzhenry Scholarship is awarded to the student who

is in good academic standing and who demonstrates a sincere desire to become a professional nurse. The scholarship is designed to recognize the student who may require assistance in order to achieve his/her goal.

The Mountinside Hospital School of Nursing offers a 27-month diploma program accredited by the National League for Nursing. The program is affiliated with Montclair State College and Jersey City State College. Students earn 44 college credits in the biological, physical and social sciences during the course of study.

## ADVERTISE!

### MEDICALLY SPEAKING

#### HOARSENESS

- Q: What is hoarseness?**  
A: Hoarseness is an alteration in the normal production of the voice by the vocal cords.
- Q: What are the causes of hoarseness?**  
A: Most cases are caused by infection (laryngitis). Some others are related to voice abuse, environmental exposure, or smoking, which can cause vocal cord nodules and polyps.
- Q: Who should have an examination by a throat specialist?**  
A: Anyone who has hoarseness persisting for two weeks.
- Q: Have there been recent advances in the diagnosis of hoarseness?**  
A: Yes. With the FLEXIBLE FIBEROPTIC LARYNGOSCOPE, a complete examination of the voice box can be done in the office without discomfort.
- Q: What if I need surgery?**  
A: Surgery can be done under general anesthesia on an outpatient (same day) basis. All removed tissue is sent for a biopsy study. Modern techniques such as the OPERATING MICROSCOPE and, in indicated cases, LASER, allow accurate and precise surgery. Recovery is rapid with patients able to resume most activities the next day.

### MEDICAL & SURGICAL EAR, NOSE & THROAT GROUP

Bruse E. Gordon, M.D. 5 Franklin Avenue  
Belleville, N.J. 769-4005

Arthur I. Lester, M.D. 240 Kinross Street  
Nutley, N.J. 235-1400

122 Route 202  
Mt. Arlington, N.J. 997-2347

White or Silver Available

**Now Available**  
For That Special Occasion!

• WEDDINGS • PROMS  
• ANNIVERSARIES • SWEET 16's  
• VIP EXECUTIVE SERVICE

Limousines Available for all Occasions

65 Clifton, Boulevard  
Clifton, N.J. 07011

Toll Free:  
1-800-624-1140

# Four Ways You'll Save at Grand Union!

1. Everyday Low Prices!
2. Red Dot Specials!
3. Unadvertised Red Dot Specials!
4. Super Coupons!

354 MAIN AND JORALEMON AVE., BELLEVILLE • OPEN 24 HOURS • STORE DIAL 759-1750

California - Good Source of Fiber

**Fresh Crisp Iceberg Lettuce**

Large 24 Size

Head

**79¢**

Fresh Grain Fed - Ultra Trim Pork Loin, Rib End & Center Cut

**Pork Chop Combo**

9 to 11 Chops

Lb.

**178**

**Super GRAND UNION Coupon**

Joke Classic, Regular or Diet Sprite or Regular or Caffeine Free

**Coca-Cola or Diet Coke**

One 2-Liter Btl.

**89¢**

No Minimum Purchase Required With This Coupon. Good May 6 Thru May 12. Limit One Coupon Per Family.

White, Decorator or Assorted Colors

**Scottowels Big Roll**

124 Sheet Roll

**78¢**

U.S.D.A. Choice - Deli Sliced

**Top Round Roast Beef**

Half Lb.

**299**

**Super GRAND UNION Coupon**

Super Crispy Varieties

**Wise Ridgies Potato Chips**

One 6-oz. to 6.5-oz. Bags

**69¢**

No Minimum Purchase Required With This Coupon. Good May 6 Thru May 12. Limit One Coupon Per Family.

Assorted Flavors

**Sealtest Ice Cream**

Half Gal. Cont.

**199**

U.S.D.A. Grade 'A' - with Ribs Frozen

**Basted Turkey Breast**

5 to 7-Lbs.

Lb.

**99¢**

**Super GRAND UNION Coupon**

Fancy Solid Pack in Water or Oil

**Bumble Bee White Tuna**

One 6.5-oz. Can

**98¢**

No Minimum Purchase Required With This Coupon. Good May 6 Thru May 12. Limit One Coupon Per Family.

California - Good Source of Vitamins A&C

**Fresh Green Asparagus**

Lb.

**119**

Natural, Regular, Chunk or Cinnamon

**Mott's Apple Juice**

23-oz. to 24-oz. Jar

**89¢**

Fresh Grain Fed Ultra Trim Pork Loin

**Center Cut Pork Chops**

Lb.

**199**

Fully Cooked - Ultra Trim

**Shank Portion Smoked Ham**

Lb.

**119**

Frozen - Round

**Italian Village Cheese Ravioli**

13-oz. Pkg.

**99¢**

Assorted Regular or Lite Varieties

**Ken's Steak House Dressing**

8-oz. Btl.

**69¢**

# GRAND UNION



# Belleville Times SPORTS

## BUCC SHOTS

By Mike Lamberti



### Crew team wins two titles at Upper Merion

The Belleville crew team began its "second season" on the high seas by performing well at the Upper Merion Regatta last weekend.

**Bob Cassin's** team captured two championships in the junior four category. The boys and girls junior four shells were victorious against a very strong field.

"All the kids did a good job at the regatta," Cassin said. "We're looking forward to this weekend now. Hopefully, we can continue what we started last weekend."

The "second season" in high school crew refers to usually the last weekend in April and the four weekends that make up May. That's when the regatta season kicks off, with championships races scheduled for each weekend. In late April, the Bucs took part in the City Championships, which is the culmination of the "Flick" races. The Flicks are a series of races, held Sunday's in Philadelphia, which features some of the top crews on the eastern seaboard. Cassin feels the Flicks are invaluable toward his teams success.

"The Flicks really got us into good shape," he said. "Sometimes we don't enjoy all the travel to Philadelphia on Sunday's, but the consistently strong competition is a big plus for us."

After the City Championships, the Bucs take part in the Upper Merion Regatta, then move on to the Mid Hudson Regatta, scheduled for this Saturday morning.

The Mid Hudson is a night owl's delight. Because of the rough waters on the Hudson River as the day progresses, it is necessary to begin the regatta at 7 a.m. Consequently, the team has to leave the boathouse in North Arlington at about 4 a.m. for the two hour plus bus ride. The good part about the race is it usually is over about noon and the team gets home about 2 or 3 p.m.

After the Mid Hudson comes perhaps the most prestigious of all the regattas. The Stotesbury Regatta is slated for the weekend of May 19 in Philly. I'll never forget the years that I covered crew when then head coach Sam Giuffrida raved about the Stotesbury Regatta. He often felt that the Stotes sometimes overshadowed the Nationals. The Hall of Fame 1976 boys senior eight shell won the Stotesbury Regatta.

The crew season concludes on Memorial Day weekend with the Nationals. This year the Nationals will be held in South Jersey, so the travel shouldn't be as demanding on the Bucs as it has been in previous years.

Belleville, of course has had some marvelous memories from the Nationals, especially during the 1980's (remember girls' crew, class of '82, '84 and '85).

Anyway, getting back to the Upper Merion, the girls' junior four shell of Kristine Villano, Danielle Groeling, Justine Ernst, Sharon Trefsgard and Kelly Coscar took home the gold medal.

The boys' junior four "A" team of Lee Hands, Sean Kimball, Jim Mastropolo, Dale Watkowski and Heather Apruzzese took top honors in the final.

The boys' junior four "B" team placed third in the finals. That boat is made up of Kharim Ileviat, Joe Morris, Angel Marin, Jason DeMeo and Sal Minardi.

"I was very happy with the performance of the 'B' boat," Cassin said. "That team has been working real hard all season long. They've taken ten seconds off their time from the start of the season."

The senior four boys team, which is made up of four sophomores and one senior, also did well advancing to the finals. That boat is made up of Anthony Mastropolo, Ramon Hernandez, Mark Geissen, Leon Koski and Tom Pontrella.

"That boat was up against teams with a lot more experience," Cassin said of the senior four. "It should help the kids in the next few seasons."

The senior four girls team also made it to the finals. That boat consists of Jessica Nappi, Susan Auferro, Liz Morris, Joyce Burke and Laura Nordone.

"That team has endured a lot of injuries and illnesses throughout the year," Cassin said of the girls' senior four. "They're just starting to come around after a slow start."

Also doing well were the boys and girls novice eight shells. The boys team advanced to the finals, where it finished fourth. In the qualifying race, the team won an exciting race against Holy Spirit. The girls team placed second in the qualifying race, then finished third in the finals.

Cassin gave a good deal of credit for the teams success to his outstanding coaching staff.

"Dennis (Villano) has done a great job with the girls' varsity teams. Maureen (Russo) and Joe (Pericola) have been working with the novice teams and those teams have had good seasons. It's been a real enjoyable season with the coaches and the kids."

Hopefully, the best is yet to come. Good luck to Cassin and his team as they move on to the Mid Hudson.

#### PRO SPORTS

I've been a die hard Cardinal fan since 1967 and I've hardly ever questioned Whitey Herzog's trades in the past. However, it's beyond me how he can deal one of the few legitimate power hitters on the team in Tom Brunansky to the Red Sox for Lee Smith, an aging reliever. Herzog insisted that the Cards needed a right handed closer to save ball games. How can a pitcher save games if the team he plays on doesn't score any runs? Without Brunansky in the lineup, the Cardinal attack is paltry. Now, there will be no power hitter to bat behind Pedro Guerrero in the lineup.

Other than the Keith Hernandez deal in 1983, this has to rank at the top of the list of bad Redbird deals. Of course, there were circumstances supposedly surrounding Hernandez' sudden departure. With Brunansky, it was said he probably wouldn't have signed after the season ended.

I hate to say it, but the way the Cards are playing now, (they haven't won a game since Bruno was traded), they could easily finish last in the NL East in 1990. (Don't forget, I said the Cardinals and A's in the '90 World Series).

Does anybody know which teams lead their respective Stanley

(continued on page 16)

### Team drops three games last week

## Buc baseball team struggling

These are difficult times for the Belleville baseball team. The Bucs are in the midst of an horrendous slump, one that has seen the team drop nine straight games.

Nick Grande's club took a 3-12 record into a game last Monday with Bloomfield. The Bucs played Don Bosco last Tuesday and Hackensack yesterday. This afternoon, the team was scheduled to play Bloomfield should last Monday's game have been cancelled by wet grounds. Game time at Belleville is 4 p.m. Tomorrow, the Bucs are home to Paramus. Next Monday, the team is at Teaneck and next Wednesday, it plays at Paramus Catholic. All games start at 4 p.m.

Last week, Belleville lost to Bloomfield in a preliminary GNT game, 11-7, then were beaten by Nutley 12-2 and Paramus Catholic, 12-1.

"We played a good game against Bloomfield," Grande said. "The kids played hard, but we fell apart in the last inning. I don't know what to say. They're a great bunch of kids who try hard, but we're just making too many errors at critical times."

Such was the case against Bloomfield. The Bucs took an early lead, fell behind, rallied back to tie the game heading into the last inning, then committed three errors that led to five Bengal runs.

The Bucs scored once in the bottom of the first. Carmen Spina lined a triple and scored on a double by Joe Cocuzzo. In the second inning, Rich Ferruggia sing-

led and went to third on a single by Jason Nardachone. Both runners scored on a long hit by Art Caruso.

Trailing 3-0, the Bengals erupted for four runs in the top of the third, then tallied two more in the fourth to take a 6-3 lead. Belleville didn't quit, however, scoring twice in fifth and once in the sixth to even the score at six.

In the fifth, Spina walked and scored on a triple by Andy DuHaim. Ferruggia then grounded out, scoring DuHaim in the process. In the sixth, Nardachone singled. Mike Kimball came in to pinch run and stole second base. Caruso grounded to the shortstop who threw to third in an attempt to force Kimball. The throw was late and the Bucs had runners on first and third. Spina then grounded out, scoring Kimball with the tying run.

Bloomfield broke it open in the seventh with five runs off of starting pitcher Mike Capasso. The Bucs came back with a run in the seventh when Mike Melham singled home Cocuzzo, but the Bengals held on for a four run win.

Capasso hurled the entire game for Belleville. He allowed six earned runs and ten hits. Capasso struck out two, walked five, threw one wild pitch and hit one batter.

Nardachone led the Belleville offense with two hits in two at bats.

The next two games were disasters for the Bucs. Versus Nutley, the Raiders jumped out to a 5-0 lead in the second inning and were never headed.

"As sharp as we were against Bloomfield, we were just as flat in the Nutley game," Grande said. "We just made too many errors and we fell behind early."

Andy DuHaim pitched the first four innings, allowing six earned runs on ten hits. He struck out four and walked two but was hurt by (continued on page 16)



SWINGING AWAY—Belleville's Andy DuHaim takes his cuts during recent game at Nutley. Bucs have struggled over the last two weeks as record fell to 3-12. (Photos by Eric Quinones)

## Three more shoutouts for softball team

Not since 1982 has the Belleville softball team gotten off to such an incredible start. Following last Monday's 1-0 victory over Bloomfield, the Lady Bucs had a record of 16-1. The team was riding a 12 game winning streak heading into this weeks action. Also, the girls are in the "Final Four" of the Essex County tournament for the ninth straight season.

Belleville battled Immaculate Heart and Hackensack earlier this week. Tomorrow, the girls are at Paramus in a 4 p.m. game. On Saturday, Belleville takes on either Cedar Grove or Livingston in the semi finals of the ECT. Game time is 5 p.m. from Pulaski Park in Bloomfield. Next Monday, the team is host

to Teaneck and next Wednesday, it plays host to Paramus Catholic. Both games at Clearman Field begin at 4 p.m.

Last week, the pitching machine of the Lady Bucs stopped Paramus Catholic 3-0, Nutley 3-1, Montclair 3-0 and Bloomfield 1-0. In the first 17 games of the season, Belleville pitching has allowed eight earned runs and 48 hits. That's an average of less than one run a game and a little under three hits a contest. Also, the staff has hurled 12 shutouts.

Head coach Carl Corino, a veteran who keeps things in perspective, praised his team for its good play.

"The pitching has been outstanding. You can't ask for anything more," he said. "Both Stacey (Johan-

sen) and Trecia (Donnelly) have been throwing the ball very well. Our defense has also done the job. And I've got to credit our hitting. We're not scoring a lot, but we're getting the key hits."

Against Paramus Catholic, Johansen pitched a one hit shutout. The senior struck out ten and walked one. She also had two hits in the game.

Belleville scored twice in the first. Jennifer Bridge walked and went to second on a sacrifice bunt by Mia Hanos. Johansen doubled to score Bridge and Laurie Moyer singled to score Johansen.

The 2-0 lead lasted until the top of the seventh, when Belleville scored an insurance run. Carey Woodruff singled and scored on a series of throwing errors.

Also getting hits in the Paramus Catholic game were Colleen Mannion and Melissa Marcantano.

Versus Nutley, the Raiders scored a run, however it was unearned against Donnelly. The senior improved to 6-0 and has yet to allow

an earned run this season. Donnelly allowed seven hits, struck out six and walked none in six innings of work. Belleville scored once in the first inning when Bridge walked and moved to third base on a steal and sacrifice. She then scored on a ground out by Johansen.

In the fourth, Belleville increased its lead to 3-0 when Johansen and Mannion hit solo homers. The scored remained at 3 zip until the seventh, when Nutley staged a rally.

The Raiders scored a run and had runners on first and second with no one out. Corino brought Johansen in to relieve and the senior did a good job, retiring the final three batters to record a save.

Last Saturday, Belleville blanked Montclair 3-0 in the quarterfinal round of the ECT. Johansen got the win, pitching a three hitter for her ninth victory of the season. She struck out seven and walked one. It was also the seventh shutout of the year for Johansen.

(continued on page 16)

## Linksters now 15-0 following wins over Montclair, Clifton

It's been quite a ride for the Belleville golf team so far in 1990. The Linksters have compiled a 15-0 record and recently placed fifth in the Essex County championships.

Gene D'Allesandro's team will face Kearny this afternoon at Forest Hills Country Club. Next Monday, the team will compete in the regional championships. Next Tuesday, the Bucs face NJJL rival Bloomfield at Forest Hills and next Wednesday, the team faces Don Bosco in a key league match. The match will be contested at Hendricks Field in Belleville.

At the county championships, the Bucs did a good job, taking fifth place overall. Newark Academy won the championship, followed by West Essex and Seton Hall. Millburn placed fourth and Belleville finished just two strokes behind Millburn in fifth.

"The kids did a good job at the counties," D'Allesandro said. "I figured Newark Academy and West Essex would be the teams to beat." The team has done a nice job all season long. We lost four matches last year and we've beaten two of the teams (Caldwell and Bloomfield) who beat us last year this season. I hope we can continue our good play down the stretch."

At the county championships, Sal Taibi led the way with an 82 over the 18 hole course at Greenbrook Country Club in

North Caldwell. Mike Escott fired an 89 at the counties.

The teams last eight victories this season have come against Hackensack, Montclair, Bloomfield, Paterson Eastside, Clifton, Glen Ridge, West Orange and Caldwell. The West Orange match was the closest during that stretch, with the Bucs winning by seven strokes (182-189).

Jerry Mahoney led the way in that match with West Orange by firing a 42. Mahoney has lowered his average from 47.3 to 45.5 over nine holes.

P.J. Taibi leads the Bucs this year with a 43.3 average. Sal Taibi is right behind with a 44 average over nine holes. Escott and Vic Talamini are averaging in the high 40's to low 50 range and Anthony Papantonio continues to improve his game, lowering his score to the low 50's.

D'Allesandro said the league championship should come down to matches with Bloomfield, Nutley and Don Bosco.

"We beat Bloomfield in a non conference match a few weeks ago, and we'll be playing them in a league match (next week). The Don Bosco match will be a real tough one. They have an excellent team. We're also expecting a tough match with Nutley. There should be some very exciting matches coming up."

# RECREATION ROUNDUP

## Cheerleading registration

The Belleville Recreation Department has announced that applications for tryouts for the Junior Bucs Cheerleading squads are now available at the Recreation Department office on Jarameno Street. Three squads will be selected according to the girls' grade in school, one each for the Midlet, JV and Varsity traveling football teams.

Cheerleading clinics will begin May 29 with the registration deadline for tryouts being May 25. Birth certificates will be required of all applicants and everyone intending to tryout must register by the May 25 deadline. Girls who will be in grades 3-8 during the 1990-91 school year are eligible, and all returnees must re-apply.

For other information, contact the Recreation office at 450-3422.

## Men's softball results

(through April 26): The Belleville Recreation Men's Softball League threw out their respective "first pitches" last week as the 1990 campaign began. First, in the Monday "A" League, Printing Techniques shocked Burles 8-5, Ritacco Bros. dubbed Park Ave. Chiropractic 13-1 and Belleville Construction topped Aardvark Farm 9-4 in eight innings.

In the Tuesday "B" League, Roselli's defeated Palmer Video 6-1, Larry's Park Service won their first game in two years by besting BPSC 20-5, and Wallace & Tiernan rallied to win 10-9 over Five Brothers Carting.

In the Wednesday "A" League, Michael's Roscommon House beat Draperies Plus 6-3, Wiggles edged Rossmore Pharmacy 5-4 and Megaro outlasted the Aces 4-3 in nine innings.

In the Thursday "B" League, Philmore Associates thrashed AB-Tech Printing 18-1, Bellwood Kennels beat Veniero Trucking 20-6 and Assembly Point defeated the Chandelier 5-3.

## Umpires needed

The Belleville Recreation Department is in need of adults and boys or girls, age 16 or older, to umpire games in the recreation baseball and softball leagues. Games are played on weekday nights and Saturdays during the months of May-June. For more information or to apply, call the Recreation Department office at 450-3422 or stop at the Rec House on Jarameno Street before 4 p.m. on weekdays.

## Twelve earn NJIT degrees

A dozen Belleville residents were among the nearly 600 students who received degrees during the New Jersey Institute of Technology's first winter commencement.

Po-Wen Chuang earned a master thesis in organizational social science. Jiu-Ying Huang, Te-Ming Wang, and Jyh-Ming Wang each earned a master degree in computer and information science. Rajesh N. Patel earned a master of science degree in mechanical engineering. Jiabing Pang earned a master of science degree in electrical engineering. Sangeeta Bhowmick earned a master thesis in transportation.

Lana Marie La and Peter Gerard Ferns each earned a bachelor of science degree in computer and information science. Pingchang Yeh earned a master of science in computer and information science. Shanying Chiou earned a master of science degree in chemical engineering. James Pica earned a bachelor of science degree in civil engineering.

The university bestows certificates and bachelor's, master's and doctorate degrees through its four colleges: Newark College of Engineering, School of Architecture, School of Industrial Management and College of Science and Liberal Arts.

## Bucs stopped by Nutley

(Continued from page 15)

three wild pitches. Jim DuHaime pitched the final 1 2/3 innings for Belleville, allowing five hits and six earned runs.

Belleville scored its only runs in the sixth inning. Ferruggia was hit by a pitch and went to third when Ryan Wells reached safely on an error. Both men scored on a single by Caruso.

In the Paramus Catholic game, Belleville was limited to just one hit and committed nine errors.

"Paramus Catholic has a very good team," Grande said. "But our kids seemed in awe of them early and we played very sloppy baseball early on."

## Girls in county semis

(Continued from page 15)

"Montclair has a real good ball club," Corino said. "We expected a tough game and it was."

The game was scoreless until the fifth. Woodruff walked to start a Belleville rally. Judy Krych then hit an infield single, putting runners on first and second. Marantano sacrificed the runners to second and third and then Bridge lined a single to score Woodruff with the first run.

In the sixth, the Lady Bucs scored two more. Hanos singled and scored on a triple by Johansen. Mannion then hit a bunt single that scored Johansen with the third run.

Bridge, Hanos and Johansen all had two hits for Belleville. Mannion had one hit and drove in a run.

Last Monday, the girls continued its winning ways by beating Bloomfield 1-0. It was the second time this year that Belleville had beaten the Lady Bengals by a 1-0 count.

Johansen won her tenth game of the season, pitching a three hitter. She struck out four and didn't walk a batter. Belleville threw its only run of the game in the fourth inning.

Johansen reached on an error to start the inning. Once on, her aggressive base running was instrumental in scoring the run. Mannion, on a hit and run play, grounded out. Johansen, who was off with the crack of the bat, attempted to go from first to third base. Bloomfield threw to third in an attempt to get Johansen but the throw was wild and Johansen scored the only run of the game.

Bloomfield threatened in the fifth. Jodi Worrell and Sally Ann LaMorte

Belleville's only run scored in the third. Caruso got on by a bunt single. He went to third base on a throwing error and scored when Mike Alfano grounded out.

Nardachone pitched the entire game for Belleville. Because of all the errors, he only gave up four earned runs. He allowed ten hits, struck out three and walked three.

"We took ourselves out of the game early," Grande said. "We left two men on base in the second and a runner on in the third. Maybe if we had gotten a few runs across early, we might have been more competitive. I know our kids can play better than this. Hopefully, we can make some progress this week."

singled, putting runners on first and second. The next Bengal hitter successfully sacrificed, putting the runners in scoring position with two outs. However, Johansen struck out the next Bengal hitter to end the inning.

Bridge, Hanos and Woodruff contributed the only hits for Belleville in the game.

The victory moved Belleville's record to 7-0 in the NNJIL. The Lady Bucs have a two game lead over Immaculate Heart in the league standings.

As for the county semi final, the opponent will either be Livingston or Cedar Grove. Those two teams were scheduled to play earlier this week in the quarterfinals. Verona is in the semi finals this year and it will play either Caldwell or Columbia in the other semi this Saturday at Pulaski Park. That game should begin at about 7 p.m.

## Advantage wins at Bloomfield

The Belleville Soccer Association's Division II Advantage Team traveled to Bloomfield this past Sunday to play the Bloomfield Bengals II. Prior to this game, both teams were undefeated and unless they played to a tie, only one team would remain undefeated. It was a beautiful day for a soccer game and tension filled the air. The game started and as indicated by their record, this was going to be a good one.

The first half was full of numerous offensive opportunities for both teams, but it was Advantage's speedster, Stan Saja connecting on a difficult angle shot from 16 yards to give Advantage a 1-0 lead at the half. The 2nd half proved to be even more exciting as Bloomfield's "No. 7" took charge using several screens to free himself from a hawking Brian Travers, but to no avail as the shots were stopped in goal or were wide of the net.

The tension grew as both teams continued their offensive maneuvers but when Stan Saja and Daren Lewis scored in the middle of the second half, the Belleville Squad seemed relieved but didn't hold back on offense on Manny Arrajo, Jim Wandling, Greg Delmonte, Pedrag Pruvlovic, Lew DePasquale and Luis Pereira continued to mount charges against a tough Bloomfield defense. The final score was 3-0, but these two teams were so evenly matched that the outcome could have been different.

The Belleville defensive unit of Frank Crocco, Tony Silva, Chris Rieci and Brian "Shadow" Travers played a tremendous game while goalies Chris Mazurkiewicz had numerous saves to give the Advantage its 6th straight win against no losses including 5 shutouts.

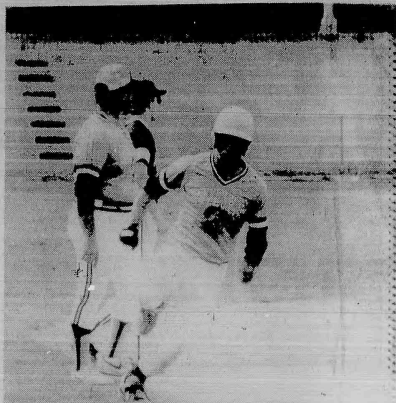

ROUNDING THIRD — Buc's Carmen Spina attempts to score during last week's game at Nutley. Spina was called back on this play because ball was foul. Looking on is head coach Nick Grande.



FIRING HOME — Starting pitcher Andy DuHaime of Belleville throws one in during second inning of last week's game at Nutley.

## Sicari goal in second half ties Vernon 2-2 for Bulls

The Bulls of the Belleville Soccer Association rallied in the second half to tie the Vernon at two last Sunday in Division four play.

The Bulls played the first half short one player and fell behind 2-0. However, the team came back in the second half. Victor Mesce passed to Ernie Sicari, who beat the Vernon goalkeeper for the first Belleville score. Later in the second half, Sicari, a left wing, scored his second goal of the game, again on an assist from Mesce.

The second goal was a header by Sicari off a perfect pass from Mesce. Mesce just missed a third Bulls' goal late in regulation time when his shot hit the right goal post and bounded away.

The entire team deserves credit for the tie. Team members are Nick Andreutola, Ryan Brady, German Galindo, Joe Goglia, Robin Guevara, Lee Kenworthy, Mesce, Ricky Racines, Nick Thatcher and Sicari.

## Buc Shots

(continued from page 15)

Cup playoff semi? How about those Knicks? Did anyone give them a chance to beat the Celtics? I said last week that Phoenix could be the surprise team in the NBA playoffs this year. Now the Suns get the Lakers in a best of seven series. Could an upset be brewing?

### THIS WEEK'S QUIZ

Back in 1982, the Atlanta Braves set a major league record for most wins at the start of the season. How many games did the '82 Braves win to set that record. How did the Braves end up in '82? When was the last time the Braves had a winning record? Who was the Braves manager in 1982?

### FOR NEXT WEEK

A talk with Karen Fucello about her Lady Monarchs junior olympic basketball team and its recent game with the Soviet Union. Also, a recap of the Pigtail League baseball games in Belleville.

**OUR PITCH IS... LOW, LOW PRICES!**

**\$1500 REBATE** UP TO

**2.9% APR FINANCING FOR 48 MONTHS** OR LOWER

**\$750 REBATE and 6.9% APR FINANCING FOR 48 MONTHS ON ESCORTS**

<b>BRAND NEW FORD 1990 FESTIVA L 2-DR.</b> MSRP \$6,845 MEAD DISCOUNT 370 FORD REBATE 900 <b>\$5,576</b>	<b>BRAND NEW FORD 1990 TEMPO GL 4-DR.</b> MSRP \$12,658 MEAD DISCOUNT 1,550 FORD REBATE 900 <b>\$9,299</b>
<b>BRAND NEW FORD '89 MUSTANG LX 2-DR.</b> MSRP \$11,869 MEAD DISCOUNT 1,275 FORD REBATE 1,000 <b>\$8,989</b>	<b>BRAND NEW FORD 1990 TAURUS GL 4-DR.</b> MSRP \$17,000 MEAD DISCOUNT 1,500 FORD REBATE 900 <b>\$13,500</b>

**MEAD** **CATCH THESE USED CAR SAVINGS!**

<b>'85 ESCORT 4-DR.</b> Ford 5-Cyl. Auto. P/S. P/B. AC. Stereo. R. D. S. 40,000 <b>\$2995</b>	<b>'86 GRAND MARQUIS 4-DR.</b> Mercury 5-Cyl. Auto. P/S. P/B. AC. Stereo. R. D. S. 40,000 <b>\$7495</b>
<b>'88 TAURUS GL 4-DR.</b> Ford 5-Cyl. Auto. P/S. P/B. AC. Stereo. R. D. S. 40,000 <b>\$8895</b>	<b>'86 BRONCO XLT 4 x 4</b> Ford 5-Cyl. Auto. P/S. P/B. AC. Stereo. R. D. S. 40,000 <b>\$9795</b>

Prices incl. all costs to be paid by consumer, except for licensing, registration & taxes. Rebate & financing offers expire 5/31/90. See dealer for details.

**MEAD** **SINCE 1924**

**515 WASHINGTON AVE. BELLEVILLE 759-1200**

**COUPON SPECIAL CAR WASH**

**\$4.50 + Tax** For Full Service

**Exterior \$3.75 + Tax** (With This Coupon) EXPIRES 12/31/90

**FRANKIE'S FUTURMATIC BRUSHLESS CAR WASH**

305 Broad St. • Bloomfield 748-9459

Open Mon. - Sat. 8 - 6 and Sun. 8 - 3

**8th ANNUAL TRI-COUNTY ALL-STAR BASEBALL SCHOOL**

at **Nutley Parks and Recreation**

Complete Instructional Baseball School Designed To Coach and Develop Baseball Skills

**TWO GREAT WEEKS**

July 9 - July 13  
July 16 - July 20  
Boys & Girls age 9 - 17  
9 a.m. to 2 p.m.

For Further Information Call 667-0560



# NOBODY WALKS FROM LIBERTY!

## CAN WE TALK?

### WALK IN! DRIVE OUT! DEALS NOW SO GREAT YOU CAN'T SAY NO!!!



CAN WE TALK?

 <p><b>1989 MERCURY TRACER HATCHBACK</b></p> <p>4-dr., Onco Blue, w/std.: 4-cyl., pwr. strng./brks./mirrs., buckets, rear defogger, t/glass Plus optional: AM/FM stereo, cassette, auto. trans. AIR COND. Stk. #99901. VIN #KR600069. 5342 DEMO mi. Price includes \$1500 MFG rebate.</p> <p><b>MSRP: \$10,817</b> <b>DISCOUNT: \$2520</b></p> <p><b>\$8297</b></p>	 <p><b>NEW 1989 MERCURY TRACER WAGON</b></p> <p>4-door, Onco Blue, w/standard: 4-cylinder, power steering/brakes/mirrors, AM/FM stereo, buckets, rear defogger, t/glass Plus optional: cruise, auto. trans., AIR COND. Stk. #99910. VIN #KR634079. Price includes \$1500 MFG rebate.</p> <p><b>MSRP: \$11,346</b> <b>DISCOUNT: \$2563</b></p> <p><b>\$8783</b></p>	 <p><b>NEW 1989 MERCURY TRACER WAGON</b></p> <p>4-door, White with Standard: 4-cylinder, power steering/brakes/mirrors, AM/FM stereo, buckets, rear defogger, tinted glass, plus optional: automatic transmission, AIR CONDITIONING. Stock #99917. VIN #KR658877. Price includes \$1500 MFG rebate.</p> <p><b>MSRP: \$11,280</b> <b>DISCOUNT: \$2504</b></p> <p><b>\$8776</b></p>	 <p><b>NEW 1990 MERCURY COUGAR LS</b></p> <p>2-door, Bright Red, w/Std.: 3.8L V/6 engine, automatic transmission, power steering/brakes/winds/mirror, AM/FM stereo, AIR CONDITIONING, cloth interior, plus optional: tilt, cruise, rear defogger, styled sport whls, clearcoat paint, Stk. #06044.</p> <p><b>MSRP: \$17,045</b> <b>DISCOUNT: \$3854</b></p> <p><b>\$13,191</b></p>
 <p><b>'88 TOWN CAR</b></p> <p>Lin. 4-dr., dk. Titanium, V/8 eng., auto. trans., pwr. strng./brks./winds/tlts/drl. sl. ant., AM/FM cass., AIR COND., vinyl roof, rr. defog, tilt, cruise, cloth int. Stk. No. 94024A. VIN No. JY624832. 29,754 mi.</p> <p><b>\$16,995</b></p>	 <p><b>NEW 1990 MERCURY SABLE GS</b></p> <p>4-door, Med. Woodrose with Std.: V/6 engine, automatic trans., power steering/brakes, AIR COND., plus opt.: cruise, rr. defog, power windows/locks, AM/FM cass., light group, front/rear mats, 6-way power driver seat, alum. wheels, conv. spare, H/D battery, clear coat paint Stk. #08020. VIN #LG618828. Price includes \$750 MFG rebate.</p> <p><b>MSRP: \$17,507</b> <b>DISCOUNT: \$3323</b></p> <p><b>\$14,184</b></p>	 <p><b>NEW 1990 MERCURY GRAND MARQUIS GS</b></p> <p>4-dr. White w/Std.: auto. trans., AIR COND., pwr. strng./brks./winds., AM/FM stereo, Coach rt., V/8 eng., plus optnl.: crse., pwr. locks/driver seat, rr. defr., fr./rr. bmpr. grds., illum entry, turbine whls., light grp. Stk. #01048. VIN #LX660238. Price includes \$750 MFG rebate.</p> <p><b>MSRP: \$19,633</b> <b>DISCOUNT: \$3183</b></p> <p><b>\$16,450</b></p>	 <p><b>'86 CONTINENTAL</b></p> <p>Lin. 4-dr., Black, V/6 eng., auto. trans., pwr. strng./brks./winds/tlts/seat/ant., AIR COND., cruise, tilt, console AM/FM cass., lthr. int., t/gls., rr. defog, Stk. No. X89. VIN No. JY769625. 33,158 mi.</p> <p><b>\$17,995</b></p>
 <p><b>'87 TOPAZ GS</b></p> <p>Merc. 4-dr., White, 4-cyl., auto. trans., pwr. strng./brks., AIR COND., AM/FM stereo, cruise, tilt, rr. defog, Stk. No. 89x89. VIN No. H8633175. 31,750 mi.</p> <p><b>\$5995</b></p>	 <p><b>'87 SABLE GS</b></p> <p>Merc. 4-dr., Dk. Grey, V/8 eng., auto. trans., pwr. strng./brks./winds/tlts/drl. sl. ant., AM/FM stereo, tilt, cruise, full whl. covers. Stk. No. 88x89. VIN No. H8618933. 30,765 mi.</p> <p><b>\$7495</b></p>	 <p><b>'87 GRAND MARQUIS LS</b></p> <p>Merc. 4-dr., Dk. Grey, V/8 eng., auto. trans., pwr. strng./brks./winds/tlts/drl. sl. ant., AIR COND., AM/FM cass., coach rt., rr. defog, tilt, cruise. Stk. No. X90. VIN No. HX 69983. 42,755 mi.</p> <p><b>\$10,995</b></p>	 <p><b>'85 TOWN CAR</b></p> <p>Lin. 4-dr., Blue, V/8 eng., auto. trans., pwr. strng./brks./winds/tlts/seat/ant., AIR COND., rr. defog, AM/FM stereo, lthr. wprs., whl. covers, tilt, cruise. Stk. No. 04042A. VIN No. FY661115. 65,481 mi.</p> <p><b>\$8995</b></p>

AS LOW AS **6.9%** ANNUAL PERCENTAGE RATE

**FINANCING / \$4000 REBATE**

ON SELECT MODELS. SEE US FOR DETAILS.

Price(s) include(s) factory incentives & all costs to be paid by a consumer, except for licensing, registration and taxes.

WINNER OF GOLD & SILVER DISTINGUISHED SERVICE AWARDS

OPPOSITE  
HOFFMAN  
LA ROCHE



**LIBERTY**  
LINCOLN-MERCURY MERKUR

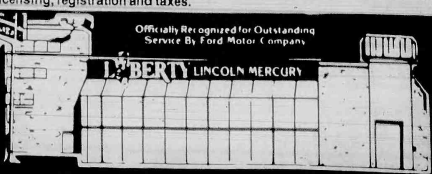

Officially Recognized for Outstanding Service By Ford Motor Company

"Don't Leave Home Without Us!"

**790 ROUTE 3, CLIFTON, N.J. • 473-7800**

Open Daily till 9 p.m. • Saturday til 5 p.m.

1990 LER GRAPHICS

## It seems like only Yesterday

By Eric Quinones

25 Years Ago

May 13, 1965... Three new supervisory positions were created by the Belleville Town Council, despite the objections of Councilmen William H. Cullen and James R. Golden.

The positions created were foreman of the streets and sewers and recreation maintenance departments, plus assistant police and fire signal systems for the three-man department.

A proposal for another new position, a supervisor for water meters, recommended by Town Manager John R. Burnett, was defeated.

In addition to the high-salaried new positions, the council voted raises not included in the budget to the municipal magistrate, water foreman, and police force.

Bellboys tame Bengals  
The Belleville High School vars-

ity baseball team managed to hold its slim lead in the Big Ten Conference by nipping the Bloomfield Bengals, 1-0, in a 12-inning marathon.

Rich Puciarello went the distance for the Bellboys, letting up only five hits. He upped his record to 3-0 and lowered his ERA to an outstanding 0.46 with the win.

Tony Magistro led off the 12th frame with a bloop single. Rich San Filippo and Len Luongo followed with bunt singles to load the bases. Frank Mineo came to the plate next and drove a 1-2 pitch to left field. Despite a sparkling catch by the Bengal fielder, Magistro was able to score the winning run.

### THE MARKET BASKET

Brickets.....69¢ per lb.

Tongues.....59¢ per lb.

Watermelon.....99¢

Strawberries.....35¢

## Letters to the Editor

### Looking for letters

To the editor:

Can you please let me know why my letters were not printed in your letters to the editor column? I was told you stated they were too far fetched is that what you said? Is the truth far fetched. I believe they should be printed unless you think the truth should not be heard!

You can contact me anytime to let me know why you thought they were far fetched. I would really like to hear from you. She made a wrong, late decision and the people should know!

The truth will come out even if you try and suppress it Mr. Buccino! They were no worse than Ms. Current or Ms. Noonan's articles. I protest you keeping them out!

Thomas Betz

### Vo-Council seeks funds

To the editor:

The members of the Vocational Advisory Council are reaching out to the business community and individuals for assistance in helping our graduating vocational students achieve their career goals. We are all aware of the high cost of post high school education and training. In past years, businesses and individuals have helped to provide scholarships to vocational students who have demonstrated a genuine interest and the potential to successfully complete advanced education and training. In May of each year, a Scholarship/Scholastic Awards Dinner is held at Belleville High School in order to formally present and acknowledge scholarships and other academic awards.

Your contribution to the Vocational Scholarship Fund will help a Belleville High School vocational student to achieve his or her career goals. Contributions may be given in the name of your company or individuals. Donations received will be placed in the general Vocational Scholarship Fund and given out at the end of the year to deserving students. Should you wish to establish a separate Scholarship or contribution, please contact our committee through Mr. Victor De Pauw, Related Arts Supervisor (450-3464). All checks should be made payable to the Belleville High School Vocational Scholarship Fund.

Mario Drozd  
Committee Chairperson

### Special thanks

To the editor:

Special thanks to the Perrone family and the many wonderful, caring friends of Michael Dentato. Your assistance, and support made our services possible and your love and friendship will never be forgotten. God bless you all.

The family of Michael Dentato

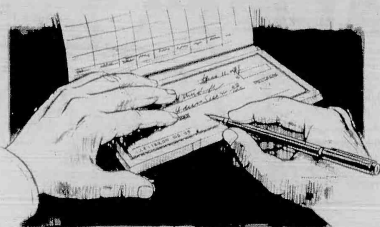

# No minimum balance CONVENIENCE CHECKING

If you like to handle finances on a "pay as you go" basis, The Provident's Special Checking account is just for you. You need maintain no minimum balance and you can write as many checks as you wish for a low \$2 monthly service fee and 30¢ for each check written. Obviously, if you write no checks during the month, the cost for maintaining your account is negligible. A good, basic way to handle your bill-paying.

*Now you can choose the checking account that best suits your financial needs.*

If you prefer an interest-earning, high yield checking account, The Provident also offers you a choice of checking accounts that will fit your financial style admirably. Your options are shown at the right. Why not have your Provident representative explain how you can best take advantage of these innovative financial services. Stop in or call us toll-free in New Jersey:

1-800-624-2806

### Money-making options for you.

#### Preferred Checking It's free of charge with a \$500 minimum balance.

If you normally maintain a balance of \$500 or more, then you can have the advantage of a checking account free of monthly service charges. You can write an unlimited number of checks, and there are no charges for deposits or check cashing. A small monthly service fee of \$4.00 is applicable only if your daily balance falls below the \$500 level.

#### N.O.W.

#### Checking An account of great interest to you.

If you maintain a minimum balance of \$1,000 in your checking or in a related statement savings account, there is never a fee. If your balance falls below \$1,000, you pay a small monthly charge of \$5.00 and you still continue to earn 5 1/4% annual interest on the daily balance, compounded daily and paid monthly.

#### Super N.O.W. Checking For those who want higher yields on checking balance.

Maintain a minimum daily balance of \$2,500 in Super N.O.W. checking and earn a "Super" high interest rate. Additionally, if you have a related Money Market Account at The Provident, an extra monthly bonus will be credited to that account at the end of each month if your Super N.O.W. balance is maintained.

#### Convenient Overdraft Protection

Were you to write a check for more than the balance in your checking account, your overdraft protection will ensure that your check doesn't bounce. To obtain this checking account feature, just apply for an overdraft line of credit from \$500 to \$7,500. Once approved, you have the ability to write yourself an instant loan at regular personal loan rates. Overdraft protection costs you nothing until you use it.

### Williamson to be honored

Francine Williamson will receive a 1990 National Community Service Award from the American Association of Retired Persons, Inc. Chapter 2051 in Belleville.

The local resident was selected by the chapter's board of directors for her outstanding volunteer contributions to the community. She has taught first aid as a volunteer at Clara Maass Medical Center, and worked in Children's Hospital and St. Barnabas Hospital.

Williamson is the membership chairwoman of the Belleville AARP chapter 2051.

The award will be presented at the group's regular monthly meeting Thursday, June 7 at Fewsouth Presbyterian Church, 444 Union Ave.

#### "Bid Notice"

Notice is hereby given that sealed bids will be received by the Board of Commissioners of the Township of Belleville, N.J. for the Purchase, Repair, Replacement and Installation, Removal & Disposal of Two Bidders for the Municipal Building on or before 11:00 a.m. Monday, May 14, 1990 at which time bids will be opened and read in the Commission Chambers, Town Hall, 152 Washington Ave., Belleville, N.J. Specifications and forms of bids will be available at the office of the Purchasing Agent, Town Hall, 152 Washington Avenue, Belleville, N.J.

Each bid must be enclosed in a sealed envelope bearing on the outside the name and address of the bidder, the name of the project and must be delivered to the Municipal Clerk, Town Hall, 152 Washington Avenue, Belleville, New Jersey, on or before 11:00 a.m., May 14, 1990. Bidders are required to comply with the requirements of P.L. 1975-217 which shall become part of the specifications. The township reserves the right to reject any and all bids.

Mary Lou Hood, Municipal Clerk  
Belleville Times  
May 10, 1990  
Fee: \$12.69

No. B90-202

### Pharmacy Footnotes

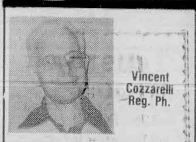

#### RATING GENERICIS

In order for a generic drug to gain FDA approval, it must demonstrate "bioequivalence" with its brand-name counterpart. That is, the generic must get into the bloodstream in the same amount, and at the same rate, as the brand-name version. According to the FDA's own test, the average variation in bioequivalency between approved generic and brand-name drugs is 3.5 percent. However, there are some generic drugs on the market which do not pass the FDA bioequivalency test. Such drugs may not be unsafe, but they may have an effect on a patient who switches to one from another version. In light of this fact, consumers should ask the pharmacist for "A-rated" generics, as denoted by the FDA's "Orange Book" listing.

When your doctor gives you a medication, ask if there is a generic equivalent. This is a safe way to save money on prescriptions. We have a complete prescription department at ROSS-MORE PHARMACY, 338 Washington Ave., 759-1168, 759-1956. Check over our fine selection of greeting cards, cosmetics, cameras and other gift items for Mother's Day. Open: 9am - 10pm daily, 9am - 10pm Sundays. We hope your Mother's Day is a happy one.

HINT: According to the FDA, the only substantiated problems with generic drugs stem from the substitution of non-equivalent drugs.

BTL 510

# THE PROVIDENT

SAVINGS BANK

Offices throughout New Jersey • Member FDIC



US BANKING ALLIANCE



We'll treat you with respect, concern and understanding, but don't worry, you'll get used to it.

The Provident  
830 Bergen Avenue  
Jersey City, NJ 07306

☐ YES—I want to know more about Convenience Checking.

Name \_\_\_\_\_

Address \_\_\_\_\_

City \_\_\_\_\_

State \_\_\_\_\_ Zip \_\_\_\_\_

Home Phone \_\_\_\_\_

Work Phone \_\_\_\_\_



## Thanks supporters

To the editor:

I would like to thank all the people of Belleville who supported me in the Board of Education election held on April 24. I would also like to thank the people who invited me to their homes, placed signs on their lawns, the workers on committees and at the polls. Your time and effort made my victory possible. I will do my best to live up to your expectations by providing the assistance and cooperation necessary in giving our children the best education possible.

Ralph B. Mazzuca  
Board of Education member

## Disputes Barney

To the editor:

In response to a letter from my longtime friend, Bernard "Barney" O'Connor, I commend my friend for his concern for the environment, and what he believes to be a just cause. But his letter to the newspaper on April 26th contains some statements that don't hold water.

First, I doubt if Joyce Kilmer ever heard of Belleville. As a matter of record, the tree called "the Joyce Kilmer tree" that inspired Mr. Kilmer to write the poem "Trees," was located on the New Brunswick campus of Rutgers University, a short distance from U.S. Highway number one. I had the pleasure of sitting under the magnificent branches of that wonderful old oak tree. It was truly majestic to behold, but unfortunately the tree became diseased some time ago and had to be cut down. That's right, cut down. Probably, the best known tree in the entire world, had to be cut down.

In matters such as these, we cannot let our hearts rule when cool heads must prevail. The same holds true for the trees on Wallace St. The problems that they cause, far outweigh the environmental issues at stake here.

I have written a poem to express my feelings in the matter. Tongue in cheek and stealing a few lines from Joyce Kilmer's poem, it begins:

I think that I shall never see  
A thing as lovely as a tree  
With graceful branches or cool green shade  
Surely, one of the nicest things that God has made.  
A tree is pleasing to the eye we know,  
In summer's heat and winter's snow  
But when it's roots creep in my drain,  
And cause my budget much disdain,  
It's time to call in the town,  
And ask to have my tree cut down.

Christopher Veniero

## Letters to the Editor

### Arrived too late

To the editor:

In your April 19 issue there was an article written on the Board of Education Candidates' Night. In this article there were comments made that require a response so that no false impressions are left to chance.

There was a reference made by Richard Yanuzzi that "a little more respect" should have been shown towards the Consolidated Home and Schools Organization which I take exception to.

First of all Mr. Yanuzzi was evidently not aware that I telephoned Mrs. Perna early in the day and explained that due to a work commitment that required my presence, I would be late in arriving, but every attempt would be made to get there as soon as possible and I did arrive for Candidates Night at 8:45 p.m., only to discover the forum was over prior to my arrival.

Secondly, as an Officer and Branch Manager of my bank there are occasions where my presence is required, however, this requirement is on a Thursday night which is not a scheduled board meeting night. On a normal Thursday evening if there is board business scheduled and my presence is not expressly required at work, I will be available.

Preapproval has already been granted by the senior executives of my bank for flexibility in my work responsibilities to accommodate my obligation to the board of education, however there will be instances where this flexibility will not be possible due to my position in the bank.

It may seem unfair to some that I do have a job that requires commitment on my part, however I have chosen to work for a living rather than be a leech or financial burden to my family.

I hope this satisfactorily explains why I was not present at the start of Candidates' Night and that I did show respect by my telephone call and subsequent arrival.

In closing I want to say this letter is in no way an apology to Mr. Yanuzzi for my actions nor an explanation to him, but rather to let you, the people (who count), know the circumstances. I know you will understand a conflict due to job commitments is not a disrespectful action and is sometimes unavoidable. Perhaps one day Mr. Yanuzzi may find himself in an employment situation where his services will result in a scheduling conflict.

Vincent Marrone

### Even more on trees

To the editor:

I feel compelled to respond to a letter printed on the 3rd day of May entitled "More on the Trees." Ms. Balaban made several points I would like to address. Point one and two discuss the amount of time she has lived on Wallace St. and she has no tree on her property. The previous owners of her home took down the tree in front of the house for the same reasons I want mine removed, roots.

Point 3 discussed the "Town Ordinance, Section K. Owner to Pay Costs." It is for this reason precisely that I want the grant funds to remove the tree. I believe I am in the same situation as most residents of this town, I am in no financial position to have this problem eradicated myself. Also, does this town have an ordinance for homeowners paying the costs of fixing dangerous sidewalks? Some residents named as plaintiffs in the recent law suit should look carefully into that.

Point 4 suggested the trees are not diseased. Need I point out what happened on Beech St. as a result of not cutting? I would also like to state, although my forestry background is not as extensive as Ms. Balaban or her expert, I am fighting for the removal of a sycamore tree in front of my home and not a maple as the suit suggests.

Point 5, if Ms. Balaban believes the only thing I feel is worth fighting for is the Amazon rainforest, this is too ridiculous to even discuss. I feel I am in the position as most residents of this town, I am a working wife helping my husband make ends meet. Time does not permit me to join as many crusades as my neighbor but my major concern is my home and the damage that sycamore is doing to it.

Point 6, let's not forget who brought up Ms. Balaban, yes the issue is trees not trucks but your letter was untrue and this needed to be set straight.

Good God, let the men do their job! We have waited for a long time for these improvements. I implore this town not to let the construction stop because of these 5 people. This town must ban together because these 5 people are not going to stop at Wallace St.! You may be next!

Gloria J. Brown

WE WELCOME LETTERS of interest to our local area. They should be short and to the point, they must be signed for attribution and contain the address and telephone number for verification.

**ADVERTISEMENT FOR BIDS**  
SEALED proposals will be received by the Board of Education of the Township of Belleville, County of Essex, New Jersey, at its Administrative Office Complex, 190 Cortland Street, Belleville, N.J., in accordance with the specifications prepared by the Board Secretary/School Business Administrator, for the INSTALLATION OF GAS BURNERS, in the Belleville Schools, on May 29, 1990, at 1:00 pm prevailing time. The Board of Education reserves the right to reject any or all bids and/or to accept the bid that in its judgement will be best for the School District of Belleville, and to waive any informalities. If only one bid is received, the Board reserves the right to reject said bid without opening the same. No bid will be accepted unless accompanied by a certified check or bid bond for 100% percent of the bid, drawn to the order of the Belleville Board of Education. The bidders are required to comply with the requirements of P.L. 1975, C. 127, N.J. Law Against Discrimination, and C. 33, Laws of 1977. No bid will be considered, regardless of the postmark unless in the hands of the Secretary/School Business Administrator prior to the time set for the opening of the bids.

BY ORDER OF THE  
BOARD OF EDUCATION,  
TOWNSHIP OF BELLEVILLE,  
COUNTY OF ESSEX, NEW JERSEY  
Edward J. Appleton  
Board Secretary  
School Business Administrator

Belleville Times  
May 10, 1990  
Fee: \$17.86

No. B90-209

## Quit smoking.

### CUSTOM WOOD SHOP

- CUSTOM BUILT
- Cabinets • Vanities
  - Office Desks
  - Reception Desks
  - Wall Units
  - Counters

Specialty Furniture  
of Formica & Wood  
235-0356 Richard

### KITCHENS by Versa



Beautiful, Practical and Affordable!  
VISIT OUR SHOWROOM OR CALL  
FOR A FREE IN-HOME ESTIMATE.  
Dinner For Two At Our Expense With The  
Purchase Of A Kitchen in Excess of \$1000.00.  
VERSA SUPPLY COMPANY  
50 West Ave., Newark, NJ  
Tel: 589-3355  
Serving the Homeowner Since 1948

# BUY OR LEASE A NEW CAR BARGAIN FROM BIGELOW

SKIP THE ASPIRIN ...  
SKIP THE MAALOX®

AND GET A GREAT  
**\$500 VALUE**  
ENVIRONMENTAL  
PROTECTION PACKAGE  
as your Bigelow Bonus!

**BIGELOW MOTORS**

**\$500**

THIS COUPON ENTITLES CUSTOMER TO A FREE ENVIRONMENTAL PROTECTION PACKAGE FROM BIGELOW when buying or leasing a new car from Bigelow Motors by 5/31/90

**ENVIRONMENTAL PROTECTION PACKAGES** includes Undercoating, Fabric protector & Paint Sealing (all materials, labor and limited warranties included. Ask for details.)

**Bigelow Bonus!**  
MUST PRESENT COUPON UPON PURCHASE.

**SAVE \$1,800**

**1990 PLYMOUTH SUNDANCE**

2-Dr H/B, 2.5L 4 cyl, Auto, TIG, Rear Defroster, A/C, Tilt, AM/FM Stereo Radio, 240ne Paint, Cast Alum. Wheels. VIN #LN196019 Stk #2832

MSRP ..... \$11,451  
BIGELOW DISCOUNT ..... \$800  
CHRYSLER REBATE ..... \$1,000

**BUY FOR \$9,651**

LEASE FOR \$196 PER MO.

**SAVE \$3,517**

**1990 CHRYSLER FIFTH AVE**

4-Dr, 3.3L 6 cyl, Auto, A/C, Power Windows, Power Seats, Power Mirrors, Power Door Locks, wire wheel covers, full-size spare, TIG, AM/FM Stereo Cassette. VIN #LD841415 Stock #2868

MSRP ..... \$23,312  
BIGELOW DISCOUNT ..... \$2,517  
CHRYSLER REBATE ..... \$1,000

**BUY FOR \$19,795**

LEASE FOR \$395 PER MO.

**SAVE \$1,000**

**1990 PLYMOUTH VOYAGER**

Mini Van, 2.5L 4 cyl, Auto, A/C, 7 Pass, A/C, Rear Window Defroster, TIG, AM/FM Stereo VIN #LR661157 Stock #2846

MSRP ..... \$14,392  
BIGELOW DISCOUNT ..... \$1,000

**BUY FOR \$13,392**

LEASE FOR \$253 PER MO.

**SAVE \$2,610**

**1990 CHRYSLER LE BARON COUPE**

2-Dr, 2.5L 4 cyl, Auto, A/C, Cruise, Tilt, Floor Mats, Rear Window Defroster, Power Windows, Power Door Locks, Power Mirrors, TIG, AM/FM Stereo VIN #LG408920 Stock # 2579

MSRP ..... \$14,609  
BIGELOW DISCOUNT ..... \$1,610  
CHRYSLER REBATE ..... \$1,000

**BUY FOR \$11,999**

LEASE FOR \$245 PER MO.

**BIG ON SERVICE BIGGER SELECTION BIGGEST SAVINGS**

THAT'S WHAT YOU GET AT

**BIGELOW**

CHRYSLER PLYMOUTH

50 Washington Avenue  
Belleville, N.J.  
759-4220

**YOUR BEST FRIENDS FOR NEW CHRYSLERS & PLYMOUTHS ... AND FINE LATE MODEL USED CARS**

Prices include freight, transportation, shipping, dealer prep & any other costs to be borne by a customer except for licensing cost, registration fees and taxes. Offer good for one week from publication date. Not responsible for typographical errors. 80 mo. closed end personal lease, 15,000 mi. per yr. Limit. option to buy at fair mkt val. determined by fin'l inst'n. Rebates if any applied as capital cost reduction. Lease price includes tax, 1st mo. pymt & 1 mo. res. dep. in advance. Lessee resp. at lease end for excess wear & tear. For total, multiply monthly payment x 60.

### WE'RE MINUTES FROM YOU!

- 5 min. from NEWARK
  - 5 min. from N. ARLINGTON
  - 5 min. from KEARNY
  - 5 min. from BLOOMFIELD
  - 10 min. from UNION COUNTY
  - 10 min. from THE ORANGES
- HOURS**  
Monday-Friday  
9AM-9:30 PM  
Saturday  
9AM-7:30 PM

All Cars Subject to Prior Sale. Sold Commercially As Is.





# MOTHER'S DAY

## MAY 13TH, 1990

### OBAL'S INN

439 Broad St. Bloomfield  
429-1943

A great family place for  
charbroiled steaks, burgers, etc.  
Try our Friday nite specials

10% OFF FOOD BILL WITH THIS AD

### THE MAGIC COTTAGE NURSERY SCHOOL

393 WASHINGTON AVE.  
BELLEVILLE

(In Christ Episcopal Church)  
7:30 a.m. - 5:30 p.m.

**HAPPY  
MOTHER'S DAY**

ALL DAY KINDERGARTEN  
NURSERY and DAY CARE SERVICES  
CALL NOW 759-8758

### MICHAEL'S GIFT SHOP

294 Glenwood Ave.  
BLOOMFIELD

We Discount Every Day  
25-35% OFF  
All 14K Jewelry  
20% OFF  
All Cards & Gifts

**748-6045**

### "YOUR PLUMBING A MENACE?"

Call DENNIS 759-4284



DENNIS GUALTIERI

Vietnam Veteran  
PLUMBING and HEATING  
Hot Water Heaters / Gas Heat  
Bonded Lic. No. 2288

THE NUTLEY SUN, BELLEVILLE TIMES & BLOOMFIELD LIFE  
STAFF

Wishes All Mothers

A Very Happy Mother's Day!

### MARY'S THEATER PARTIES

May 5 - Sat. matinee "Gypsy"  
May 12 - Barry Manilow - Resorts AC  
May 16 - Resorts AC - \$7.50 coins, \$5.00 def.  
May 25 - "Pegasus" - Meadowlands  
June 9 - Reading, Pa. Shopping tour  
June 10 - Lilly Langtry's - Dinner & Show  
June 19 - "Aspect of Love"  
June 24-28 &  
Sept. 9-13 - Wildwood Vacation  
July 13-15 - Lancaster, Pa. Amish country  
July 28 - Spirit of N.J. Dinner & Cruise  
Sept. 27-Oct. 4 - Aruba Holiday  
The Holiday Inn, non-stop flight from  
Newark, transfers, taxes and all gratuities,  
\$714.

LIMITED SEATS / BOOK EARLY!

All the above include Orchestra Seats, Dinner, Transportation,  
Taxes and Tip for Dinner.

Individuals or Groups call for information:

**998-1268**

Gift Certificates Available

### Treat Your Mom on her Special Day

#### Lisa's Hair Salon

327 1/2 Union Avenue  
Belleville  
450-9414

Pedicure — \$25.00  
with Free Manicure

\$5.00 off any perm  
or haircut

Gift Certificates Available

Thursday & Friday Late Nights

Full Service Salon

### Happy Mother's Day

Kitchen Cabinets  
Chemically Cleaned  
and Refinished  
For As Low As  
**\$180.00**

For Free Estimate  
Call 998-5131

Anytime

Ask for Mark

### Happy Mother's Day!

MEYER'S BAKERY & CAFE

227 FRANKLIN AVENUE  
NUTLEY, N.J. 667-8587

KIEL'S BAKERY

919 FRANKLIN AVENUE  
NEWARK, N.J. 482-0585

MEYER'S BAKERY

382 WASHINGTON AVENUE  
BELLEVILLE, N.J. 759-1673

Remember "Mom" On Her Day

HEART SHAPED CAKES  
HOMEMADE BUTTER COOKIE TRAYS  
BOUQUET CAKES

SPECIALLY DECORATED CAKES  
FOR MOTHER'S DAY

Treat Your Mother to a Fabulous Buffet  
Dinner at Our Lovely Cafe Restaurant  
in Nutley

Saturday Buffet...May 12  
5 P.M. to 10 P.M.  
Live Entertainment

Sunday Buffet...May 13  
11 A.M. to 7 P.M.

\$11.50 per person  
Children under 10 half price

### HUNAN PALACE CHINESE RESTAURANT

湖南宮

PARTY FACILITIES

308-312 GLENWOOD AVE.  
BLOOMFIELD CENTER

TELEPHONE

Open

**748-0732**

Mother's Day  
1 PM - 10 PM

**NEWLY  
EXPANDED**

HOURS OPEN

MON - THURS from 11 am - 10 pm

FRI & SAT to 11 pm

SUN 3:00 pm - 10:00 pm

### STARR CATERERS

One Eleven Newark Avenue • Belleville, N.J. 07109  
Phone (201) 759-6728



RICHARDS THE FLORIST  
464 FRANKLIN AVENUE  
NUTLEY



OLD FASHIONED QUALITY  
AND NEW IDEAS

\* GOURMET FRUIT BASKETS

\* FLORAL DESIGNS

FOR ALL OCCASIONS

667-0011

TONY RULLIS, PROP.

OPEN MOTHER'S DAY

9:00 A.M. to 1:00 P.M.

# MOTHER'S DAY

## MAY 13TH, 1990

### DON LUBY

ROOFING AND CONTRACTING

"WE AIM TO PLEASE"

RESIDENTIAL & COMMERCIAL  
SLATE-TILE SHINGLES • HOT TAR ROOFING  
SINGLE PLY ROOFING SYSTEM  
BONDED / INSURED / GUARANTEED  
— FREE ESTIMATES —

**201-667-3768**  
NUTLEY, NEW JERSEY

### VINIE'S PIZZERIA



227 CENTRE ST.  
NUTLEY, N.J.  
667-1551

FREE DELIVERY IN  
NUTLEY AND BELLEVILLE

### J. COPPOLA & SONS, INC.

Est. 1942 48 Yrs. Experience

SPECIALIZING IN  
Insulated Aluminum  
and Vinyl Siding  
ROOFING & REPAIRS

**429-9266**

REPLACEMENT WINDOWS Fully Insured



ATTENTION... "BE ADVISED"

### "MARTIN"

Renowned Spiritualist Santero  
Is Now Available As Spiritual Advisor  
and Life Planner at:

★ WEST OF THE MOON ★

227 MARKET ST. NEWARK  
RENAISSANCE PLAZA MALL - LOWER LEVEL  
622-2629 Bus. Home 450-8176



(201) 680-9393

balloons  
and  
bouquets  
inc.

Full Service Florist  
Ballooney &  
Greeting Card Shop  
Order Early For  
Mother's Day

27 Franklin Street  
Bloomfield, NJ  
07003



### BETTER PAINTING

INTERIOR PAINTING  
& PAPERHANGING

20 YEARS EXPERIENCE  
REASONABLE RATES

**748-5643**

CALL ANY TIME

### LARGE SELECTION

#### Wedding Bands

Custom Made Orders  
Many Bridal Gifts  
to choose from

**Sale**  
up to  
**60%**  
of Suggested Retail Price

### BLOOMFIELD JEWELERS

306 GLENWOOD AVENUE  
(BLOOMFIELD CENTER)  
BLOOMFIELD, N.J.

429-2211



### Del Polito Hairdressers

12 Belleville Avenue  
Bloomfield, N.J.  
748-8571

(Opp. A & P Shopping Center)  
Complete Hair, Skin and Nail  
Care for Men and Women

- Trend Cuts and Styling
- Easy to Care for Perms
- Special Effect Haircoloring
- Facials
- Hair Removal with Honey Wax
- Pedicures
- Nails... Tips... Wraps... Gel
- Airbrushed Nail Art of any Color,  
Combination and Design
- Redken Retail Center
- Brocato Haircare Products
- Foltene Distributor

Tues. & Thurs. 9-5; Wed. & Fri. 9-9;  
Sat. 8:30-5:00

### GIORGIO'S International Haircutters

Haircut .....\$12  
Reg. \$18

Blowout .....\$10  
Reg. \$12

Full Set of Wraps with Manicure  
**\$15** Reg. \$20

WALK-INS WELCOME

• FIRST-TIME CUSTOMERS ONLY •

**65½ Belleville Avenue**  
**Bloomfield 680-4284**

Offer expires 5/31/90

### 3 GUYS FROM ITALY RESTAURANT

170 WASHINGTON AVE.  
BELLEVILLE (near Town Hall)

MOTHER'S DAY  
Seating Available  
1 p.m. - 6 p.m.

Open Mondays  
from 1 p.m.  
Tues. - Fri.  
11-11 p.m.  
Sat. 1 p.m. - 12  
Sun. 12-10 p.m.

**751-2241**



Give A Gift  
of Massage  
For Mother's Day

30 Min.....\$25.00  
60 Min.....\$45.00  
New Clients Only - \$5.00 off with this coupon

Debi Stefanelli, Certified Therapist

AT THE OFFICE OF:

Dr. Paul Stefanelli  
567 Franklin Avenue, Belleville

450-1003

Gift Certificates!

### NOT JUST NAILS

316 Greylock Pkwy. • Belleville  
**751-6887**

### NOT JUST NAILS II

563 Washington Ave. • Belleville  
**759-6885**

Total Nail Care, Ear Piercing, Air Brushing,  
Waxing, Pedicure, Perms  
UNISEX HAIRCUTS, HI-LIGHTING

**\$5.00 OFF Any Perm**

Not combined with any other offer.

Offer expires June 1, 1990



# MOTHER'S DAY SPECIAL

## MAY 13TH, 1990

### A & M Automotive & Towing

Pays top dollars for junk cars in any condition. Must have title & wheels. Immed. pick-up anytime.  
Engine re-building & towing.

661-9082

### Happy Mother's Day

#### R.J. LYNCH & SONS

\* Painting \* Roofing  
Interior & Exterior  
Residential & Commercial  
*Our family name goes with us on every job.*

748-5013

### Bruce's Stump Removal Inc.

Stump Removal Specialist  
Root & Stump Grinding  
Land Clearing/Tree Service Avail.  
Free Estimates  
Senior Citizen Discount

939-5721

### Happy Mother's Day FRIENDLY TREE SERVICE

Pruning  
Removals  
Ornamentals

678-8888

Tony No Job Too Small

### CORTLANDT STREET AUTO

379 Cortlandt St. Belleville

COMPLETE CAR CARE  
SPRING POLISH & COMPOUND

10%  
OFF ALL  
WORK



15%  
OFF ALL  
WORK  
For Seniors

WITH THIS COUPON

CALL FOR APPT. 759-0053

### Happy Mother's Day

#### PETRELLA ASPHALT & PAVING

Established 1912

Residential \* Commercial \* Industrial

Free Estimate — Fully Insured

661-9393 — 778-9393

### SANTINI

#### Restaurant - Pizzeria

"BEST ITALIAN FOOD IN TOWN"

Pasta — Veal — Chicken — Seafood



- Catering For All Occasions •
- Showers • Birthdays • Graduation Parties

### MOTHER'S DAY SPECIAL

Complete Dinner

**\$11.95**

1 to 7 p.m.  
Children 1/2 Price

- Chicken & Lasagna
- Parmigian
- Salad
- Coffee & Dessert

**20% OFF**

Any Order  
with this  
Coupon  
Expires 5/31/90

**355 FRANKLIN AVE.**

**HUTLEY • 661-5205**

OPEN 7 DAYS

Mon.-Sat. 11 a.m. - 11 p.m.; Sun. 2 p.m. - 9 p.m.



### Happy Mother's Day

to  
**BUNNIE**

Love,  
Missi & Traci

"You're the Greatest!"

Be Wise See Us First!

**Give a Gift For  
Mother's Day**  
Buy One — Get One Free\*

Gift Certificates Available

**Wise Optical Center**  
52 Washington St. Bloomfield  
743-1470  
\*Select Group Only



### Sandy Lane Nursery School

"A Child's World Where  
Playing Is Learning"

LOVE TO  
"MOMMY"  
ON HER  
SPECIAL  
DAY



634 Mill Street  
Belleville  
751-6380

Days and hours to meet your needs  
Hours: 7:30 a.m. to 5:45 p.m.  
Call or come in to register  
School open to visitors

Dedicated to a program of Early Childhood Education

Continuous day care programs for working mothers.  
Nutritionally balanced Lunch.  
State Licensed Certified School and Teachers.

### Happy Mother's Day

#### Pat & Frank's Pub

190 Passaic Ave. Belleville

759-8489

### Weekend Special:

Friday & Saturday after 4 p.m.  
With every large pie a free pitcher of beer.

Also take out orders & catering available

Kitchen Open For Lunch & Dinner  
Daily 10 a.m. - Midnight - 7 Days





Orecchio  
Publications & TV  
The Nutley Sun  
Belleville Times  
Bloomfield Life  
667-3000

# CLASSIFIEDS

The Nutley Sun  
Belleville Times  
Bloomfield Life

Call:

667-3000

THE WORLD AT YOUR FINGERTIPS

## AUTO SALES

1979 Nova, 4 DR sedan,  
only \$45K ms, passed NJ  
Inspection Jan. \$600.  
667-9579

1987 PONTIAC  
FIREBIRD, Good cond.  
32,000 mi. V-6 auto, fully  
loaded, blue. Must sell.  
Call 667-8251 after 5 P.M.

1989 JEEP CHEROKEE  
LAREDO, 11 months old,  
14,000 mi., Selectrac 4WD,  
p/window/locks, cass.  
stereo, perfect shape,  
\$17,500. Call 661-3335

## AUTO WRECKERS

JUNK CARS WANTED  
\*Free Tow-Away  
\*Same Day Pick-Up  
(In Most Cases)  
S.O.S. TOWING, INC.  
429-8471 Bloomfield  
481-2610 Newark

## ANNOUNCEMENTS

Have you read where the  
cost of health insurance  
is going up again? Let us  
compare your present  
coverage to see if we can  
offer you better coverage  
at a lower premium. For  
a free quote call 667-7337.  
Mike Mc Lafferty, Nutley.

## GENERAL NOTICES

A WONDERFUL  
FAMILY EXPERIENCE  
AUSTRALIAN,  
EUROPEAN,  
SCANDINAVIAN,  
JAPANESE HIGH  
SCHOOL EXCHANGE  
STUDENTS ARRIVING  
IN AUGUST. BECOME  
A HOST FAMILY!  
AMERICAN INTER-  
CULTURAL STUDENT  
EXCHANGE.  
CALL 1-800-SIBLING  
GET VISA OR MASTER  
CARD Regardless of  
Credit.

Bad credit? No Problem.  
Amazing Recorded Mes-  
sage Reveals Details.  
CALL 1 (201) 781-8663

## GRAND BAHAMAS

Discover the Bahamas for  
up to 75% off! That's  
right, you & a com-  
panion can enjoy a luxury  
dream cruise plus 5 days  
and 4 night on the tropical  
island of Grand Bahamas.

That's not all, Visa/Mastercard holders call  
today and find out how  
you can also receive  
FREE ROUNDTRIP  
AIRFARE FOR TWO TO  
BEAUTIFUL  
HAWAII.  
1-800-877-4433 EXT 100

## PERSONAL NOTICES

DO IT  
YOURSELF  
DIVORCE KIT  
Monday-Friday  
9 AM to 5 PM  
(201) 782-5540

NOVENA TO ST. JUDE  
This Novena has never  
been known to fail. This  
novena must be said for 9  
consecutive days. Publi-  
cation must be promised.  
O Holy St. Jude, Apostle  
and Martyr, great in virtue  
and rich in miracles, near  
kinsman of Jesus Christ,  
faithful intercessor of all  
who invoke your special  
patronage in time of need  
to you I have recourse  
from the depth of my  
heart and humbly beg to  
whom God has given great  
power to come to my  
assistance. Help me in my  
present urgent petition. In  
return I promise to make  
your name known and call  
you to be invoked. St.  
Jude, pray for us all who  
invoke your aid. Amen  
Say 3 Our Father, 3 Hail  
Marys and 3 Glorias. DRF

Child Care - live out.  
Warm loving person to  
care for 9 mo. old girl.  
Mon to Fri. 8 am to 6 pm  
non-smoker with exp.  
Ref's req. 812-9238  
Mother of 2 yr old will  
give loving care to your  
child in my Ampersee of  
Bldg Home. 748-4459  
Responsible person to  
care for 6 mo. old in our  
Nutley home. exp. & refs  
req. 667-1195 aft 6pm.

Watch  
Power 36

## AUTO INSURANCE

743-8582 Thomas Delaney

## Delson Associates

AUTO INSURANCE CENTER  
— CHECK OUR RATES —

Immediate Coverage Minimum Down Payment  
Mon. - Friday, 10 a.m. - 5 p.m. & 7 p.m. - 8:30 p.m.  
Saturday, 10 a.m. - 3 p.m.

138 BI OOMFIELD AVE. BLOOMFIELD

## ATTENTION! AUTO PARTS

WILL PAY CASH FOR ANY JUNK

High prices paid for late models.  
USED CARS & TRUCKS  
991-4246 or 991-0081  
54 Stover Ave., Kearns

## FREE TOWING & ROAD TESTS

STANDARD & AUTOMATIC  
4-WHEEL DRIVE TRUCKS & CARS

FREE ESTIMATES 998-9666

(Across from North Arlington Diner)  
20 RIVER ROAD, NORTH ARLINGTON

## PERSONAL NOTICES

Prayer to St. Jude  
This Novena has never  
been known to fail. This  
novena must be said for 9  
consecutive days. Publi-  
cation must be promised.  
O Holy St. Jude, Apostle  
and Martyr, great in virtue  
and rich in miracles, near  
kinsman of Jesus Christ,  
faithful intercessor of all  
who invoke your special  
patronage in time of need  
to you I have recourse  
from the depth of my  
heart and humbly beg to  
whom God has given great  
power to come to my  
assistance. Help me in my  
present urgent petition. In  
return I promise to make  
your name known and call  
you to be invoked. St.  
Jude, pray for us all who  
invoke your aid. Amen  
Say 3 Our Father, 3 Hail  
Marys and 3 Glorias. DRF

Child Care - live out.  
Warm loving person to  
care for 9 mo. old girl.  
Mon to Fri. 8 am to 6 pm  
non-smoker with exp.  
Ref's req. 812-9238  
Mother of 2 yr old will  
give loving care to your  
child in my Ampersee of  
Bldg Home. 748-4459  
Responsible person to  
care for 6 mo. old in our  
Nutley home. exp. & refs  
req. 667-1195 aft 6pm.

Child Care - live out.  
Warm loving person to  
care for 9 mo. old girl.  
Mon to Fri. 8 am to 6 pm  
non-smoker with exp.  
Ref's req. 812-9238  
Mother of 2 yr old will  
give loving care to your  
child in my Ampersee of  
Bldg Home. 748-4459  
Responsible person to  
care for 6 mo. old in our  
Nutley home. exp. & refs  
req. 667-1195 aft 6pm.

Child Care - live out.  
Warm loving person to  
care for 9 mo. old girl.  
Mon to Fri. 8 am to 6 pm  
non-smoker with exp.  
Ref's req. 812-9238  
Mother of 2 yr old will  
give loving care to your  
child in my Ampersee of  
Bldg Home. 748-4459  
Responsible person to  
care for 6 mo. old in our  
Nutley home. exp. & refs  
req. 667-1195 aft 6pm.

## CHILD CARE

Child Care - live out.  
Warm loving person to  
care for 9 mo. old girl.  
Mon to Fri. 8 am to 6 pm  
non-smoker with exp.  
Ref's req. 812-9238  
Mother of 2 yr old will  
give loving care to your  
child in my Ampersee of  
Bldg Home. 748-4459  
Responsible person to  
care for 6 mo. old in our  
Nutley home. exp. & refs  
req. 667-1195 aft 6pm.

## BABY SITTER

BABYSITTER -  
MON.-WED. 9:30 to  
10:30 am for serobies  
class 387-6610

I will provide a safe,  
loving home environment  
for your toddler while you  
work. Limited to 4  
children supervised play  
& sleep areas. Hot  
nutritious lunches &  
snacks. 450-4102

## QUALITY CHILD CARE

provided in my Nutley  
Home. Small group. Lots  
of TLC. 661-1340

## NURSERY SCHOOLS

St. Mary's Has It All!  
"3 yr. old program  
"4 yr. old program  
"Full Day Kindergarten  
"After School Center for  
Working Parents  
For further information  
CALL 667-0801

## NURSERY SCHOOLS

NANNY'S  
INFANT CARE CENTER  
Full Day Sessions  
6 weeks to 2 Yrs. Old  
204 Washington Avenue  
Belleville 759-1524  
Director: Dolores Arlt

THE MAGIC COTTAGE  
NURSERY SCHOOL  
A Place Where Learning  
is fun  
State Certified School &  
Teachers. Year round half  
or all-day sessions.  
\*Arts & Crafts  
\*Science  
\*Music  
\*All Day Kindergarten  
Registration accepted now  
759-8758  
393 Washington Ave.  
Belleville (Cor. Essex St.)

WISDOM  
PRESCHOOL  
617 Wash. Ave. Belle-  
ville Quality Program,  
Staff & Facility  
Limited Enrollment  
Register now for Fall '90  
759-1211  
State Lic. since 1969

Child Care - live out.  
Warm loving person to  
care for 9 mo. old girl.  
Mon to Fri. 8 am to 6 pm  
non-smoker with exp.  
Ref's req. 812-9238  
Mother of 2 yr old will  
give loving care to your  
child in my Ampersee of  
Bldg Home. 748-4459  
Responsible person to  
care for 6 mo. old in our  
Nutley home. exp. & refs  
req. 667-1195 aft 6pm.

Child Care - live out.  
Warm loving person to  
care for 9 mo. old girl.  
Mon to Fri. 8 am to 6 pm  
non-smoker with exp.  
Ref's req. 812-9238  
Mother of 2 yr old will  
give loving care to your  
child in my Ampersee of  
Bldg Home. 748-4459  
Responsible person to  
care for 6 mo. old in our  
Nutley home. exp. & refs  
req. 667-1195 aft 6pm.

Child Care - live out.  
Warm loving person to  
care for 9 mo. old girl.  
Mon to Fri. 8 am to 6 pm  
non-smoker with exp.  
Ref's req. 812-9238  
Mother of 2 yr old will  
give loving care to your  
child in my Ampersee of  
Bldg Home. 748-4459  
Responsible person to  
care for 6 mo. old in our  
Nutley home. exp. & refs  
req. 667-1195 aft 6pm.

Child Care - live out.  
Warm loving person to  
care for 9 mo. old girl.  
Mon to Fri. 8 am to 6 pm  
non-smoker with exp.  
Ref's req. 812-9238  
Mother of 2 yr old will  
give loving care to your  
child in my Ampersee of  
Bldg Home. 748-4459  
Responsible person to  
care for 6 mo. old in our  
Nutley home. exp. & refs  
req. 667-1195 aft 6pm.

Child Care - live out.  
Warm loving person to  
care for 9 mo. old girl.  
Mon to Fri. 8 am to 6 pm  
non-smoker with exp.  
Ref's req. 812-9238  
Mother of 2 yr old will  
give loving care to your  
child in my Ampersee of  
Bldg Home. 748-4459  
Responsible person to  
care for 6 mo. old in our  
Nutley home. exp. & refs  
req. 667-1195 aft 6pm.

Child Care - live out.  
Warm loving person to  
care for 9 mo. old girl.  
Mon to Fri. 8 am to 6 pm  
non-smoker with exp.  
Ref's req. 812-9238  
Mother of 2 yr old will  
give loving care to your  
child in my Ampersee of  
Bldg Home. 748-4459  
Responsible person to  
care for 6 mo. old in our  
Nutley home. exp. & refs  
req. 667-1195 aft 6pm.

Child Care - live out.  
Warm loving person to  
care for 9 mo. old girl.  
Mon to Fri. 8 am to 6 pm  
non-smoker with exp.  
Ref's req. 812-9238  
Mother of 2 yr old will  
give loving care to your  
child in my Ampersee of  
Bldg Home. 748-4459  
Responsible person to  
care for 6 mo. old in our  
Nutley home. exp. & refs  
req. 667-1195 aft 6pm.

Child Care - live out.  
Warm loving person to  
care for 9 mo. old girl.  
Mon to Fri. 8 am to 6 pm  
non-smoker with exp.  
Ref's req. 812-9238  
Mother of 2 yr old will  
give loving care to your  
child in my Ampersee of  
Bldg Home. 748-4459  
Responsible person to  
care for 6 mo. old in our  
Nutley home. exp. & refs  
req. 667-1195 aft 6pm.

Child Care - live out.  
Warm loving person to  
care for 9 mo. old girl.  
Mon to Fri. 8 am to 6 pm  
non-smoker with exp.  
Ref's req. 812-9238  
Mother of 2 yr old will  
give loving care to your  
child in my Ampersee of  
Bldg Home. 748-4459  
Responsible person to  
care for 6 mo. old in our  
Nutley home. exp. & refs  
req. 667-1195 aft 6pm.

Child Care - live out.  
Warm loving person to  
care for 9 mo. old girl.  
Mon to Fri. 8 am to 6 pm  
non-smoker with exp.  
Ref's req. 812-9238  
Mother of 2 yr old will  
give loving care to your  
child in my Ampersee of  
Bldg Home. 748-4459  
Responsible person to  
care for 6 mo. old in our  
Nutley home. exp. & refs  
req. 667-1195 aft 6pm.

Child Care - live out.  
Warm loving person to  
care for 9 mo. old girl.  
Mon to Fri. 8 am to 6 pm  
non-smoker with exp.  
Ref's req. 812-9238  
Mother of 2 yr old will  
give loving care to your  
child in my Ampersee of  
Bldg Home. 748-4459  
Responsible person to  
care for 6 mo. old in our  
Nutley home. exp. & refs  
req. 667-1195 aft 6pm.

Child Care - live out.  
Warm loving person to  
care for 9 mo. old girl.  
Mon to Fri. 8 am to 6 pm  
non-smoker with exp.  
Ref's req. 812-9238  
Mother of 2 yr old will  
give loving care to your  
child in my Ampersee of  
Bldg Home. 748-4459  
Responsible person to  
care for 6 mo. old in our  
Nutley home. exp. & refs  
req. 667-1195 aft 6pm.

Child Care - live out.  
Warm loving person to  
care for 9 mo. old girl.  
Mon to Fri. 8 am to 6 pm  
non-smoker with exp.  
Ref's req. 812-9238  
Mother of 2 yr old will  
give loving care to your  
child in my Ampersee of  
Bldg Home. 748-4459  
Responsible person to  
care for 6 mo. old in our  
Nutley home. exp. & refs  
req. 667-1195 aft 6pm.

## GENERAL OPPORS.

\$2000 Weekly!  
Work From Home  
Daily Cash Processing  
Mail. Start Earning  
Immediately.  
Call 1-619-491-1446  
Equal Opportunity  
Employer

ALL PHASE  
EMPLOYMENT  
SERVICE  
382 Franklin Ave.  
Nutley, N.J.  
661-W-O-R-K  
997-W-O-R-K  
Permanent & Temporary  
P/T & P/T positions  
Vacation Plan

BANKING  
P/T person with  
secretarial skills. Short  
hand typing & filing and  
answering the telephone.  
Pleasant working cond.  
Flex hrs. Contact Mrs.  
Schlosser at 748-3400 to  
schedule an interview.  
748-3600

BE YOUR OWN BOSS  
National manufacturer  
needs local person to ser-  
vice 100% natural juice  
route. Best one-on-one busi-  
ness ever. No selling. No  
overhead. Must have  
\$14,400 secured 100% by  
inventory. \$55,000 very  
possible. This could make  
you independent. First time  
offer. For details call  
9am-9pm.  
1-800-633-1740

Beautiful - w/following  
qualified position to work  
in newer Montclair Salon.  
F/T, days, 744-9699/eves.  
890-0439

Carpet Helper someone  
to assist in the installation  
and the cleaning of  
carpets. Meads Mill, 143  
Franklin Ave., Nutley

CERTIFIED  
HOME HEALTH AIDES  
"Forget the Rest!"  
"Come to the Best!"  
"Good Pay/F/T/P/T"  
"No Weekends or nights!"  
Caring is our Business  
Call VLS 667-0211

Circulation Service Reps.  
(mornings). The Star  
Ledger has early P/T  
work start \$11.00 plus  
car expenses & route  
profits, fringe benefits, in-  
surance, dental, life in-  
surance & vacation. Rapid  
increases in salary 6 days  
per week.  
Call 1-800-242-0850.

NEW CONCEPT  
Urgently Needs  
Employees. Flexible  
Hours, Weekly Pay,  
Steady Income. Many  
Choices. 24 Hour Mes-  
sage Tells At:  
1-517-426-9149

\$\$\$  
EARN \$5 to \$10 an hr.  
Set your own hrs. P/T or  
F/T Sell Avon  
Call Claire 429-0301

\*ATTENTION!  
POSTAL JOBS!  
Start \$11.41/hour! For  
application call  
(1) 602-833-8885, Ext. M.  
19182, 6am-10pm, 7 days!

GENERAL  
OPPOR.

GENERAL  
OPPOR.

GENERAL  
OPPOR.

GENERAL  
OPPOR.

GENERAL  
OPPOR.

## GENERAL OPPORS.

COUNTER PERSON  
Full time position for a  
responsible person. Duties  
include stocking, customer  
assistant, etc. Hrs 7 to 4,  
Mon-Fri. Apply in person.  
Joseph Ricciardi Paints,  
91 Washington Ave.,  
Nutley.

EARN UP TO \$500  
WEEKLY  
A S E M B L E  
PRODUCTS AT HOME.  
NO SELLING.  
COMPANIES PAY YOU  
DIRECT EASY WORK.  
NO EXPERIENCE.  
MANY OPPOR-  
TUNITIES  
AVAILABLE  
CALL 1 (714) 991-2930  
ANYTIME

Golden Opportunity  
Earn up to \$1000 per  
week working from your  
Home. Send SASE:  
Basinger  
Enterprises, Ltd.  
2920 Ave R, Suite 281-J  
Brooklyn, NY 11229

OFFICE HELP WANTED  
Warm responsible person  
needed for Day Care/  
Nursery School in  
Montclair Area. 746-6455

PT TEACHER'S AID  
Warm responsible person  
needed for Day Care/  
Nursery School in  
Montclair Area. 746-6455

PT TEACHER'S AID  
Warm responsible person  
needed for Day Care/  
Nursery School in  
Montclair Area. 746-6455

PT TEACHER'S AID  
Warm responsible person  
needed for Day Care/  
Nursery School in  
Montclair Area. 746-6455

PT TEACHER'S AID  
Warm responsible person  
needed for Day Care/  
Nursery School in  
Montclair Area. 746-6455

PT TEACHER'S AID  
Warm responsible person  
needed for Day Care/  
Nursery School in  
Montclair Area. 746-6455

PT TEACHER'S AID  
Warm responsible person  
needed for Day Care/  
Nursery School in  
Montclair Area. 746-6455

PT TEACHER'S AID  
Warm responsible person  
needed for Day Care/  
Nursery School in  
Montclair Area. 746-6455

PT TEACHER'S AID  
Warm responsible person  
needed for Day Care/  
Nursery School in  
Montclair Area. 746-6455

PT TEACHER'S AID  
Warm responsible person  
needed for Day Care/  
Nursery School in  
Montclair Area. 746-6455

PT TEACHER'S AID  
Warm responsible person  
needed for Day Care/  
Nursery School in  
Montclair Area. 746-6455

PT TEACHER'S AID  
Warm responsible person  
needed for Day Care/  
Nursery School in  
Montclair Area. 746-6455

PT TEACHER'S AID  
Warm responsible person  
needed for Day Care/  
Nursery School in  
Montclair Area. 746-6455

## GENERAL OPPORS.

GAL/GUY Friday F/T for  
growing courier service in  
W. Orange. Typing nec.  
Call 669-3200 ask for Tom

HELP WANTED  
27 overweight people.  
We'll pay you to lose 10-  
29 lbs. in next 30 days and  
teach you to earn \$1500/  
mo.  
Call 1 (212) 465-3309

HOME SEWERS Needed  
Experienced. 661-0203  
bet. 2 & 5 pm

Manicurist - w/following  
wanted. Space avail in  
upper Montclair salon full  
or part time 744-9699  
days 890-0439 eves.

OFFICE HELP WANTED  
Warm responsible person  
needed for Day Care/  
Nursery School in  
Montclair Area. 746-6455

PT TEACHER'S AID  
Warm responsible person  
needed for Day Care/  
Nursery School in  
Montclair Area. 746-6455

PT TEACHER'S AID  
Warm responsible person  
needed for Day Care/  
Nursery School in  
Montclair Area. 746-6455

PT TEACHER'S AID  
Warm responsible person  
needed for Day Care/  
Nursery School in  
Montclair Area. 746-6455

PT TEACHER'S AID  
Warm responsible person  
needed for Day Care/  
Nursery School in  
Montclair Area. 746-6455

PT TEACHER'S AID  
Warm responsible person  
needed for Day Care/  
Nursery School in  
Montclair Area. 746-6455

PT TEACHER'S AID  
Warm responsible person  
needed for Day Care/  
Nursery School in  
Montclair Area. 746-6455

PT TEACHER'S AID  
Warm responsible person  
needed for Day Care/  
Nursery School in  
Montclair Area. 746-6455

PT TEACHER'S AID  
Warm responsible person  
needed for Day Care/  
Nursery School in  
Montclair Area. 746-6455

PT TEACHER'S AID  
Warm responsible person  
needed for Day Care/  
Nursery School in  
Montclair Area. 746-6455

PT TEACHER'S AID  
Warm responsible person  
needed for Day Care/  
Nursery School in  
Montclair Area. 746-6455

PT TEACHER'S AID  
Warm responsible person  
needed for Day Care/  
Nursery School in  
Montclair Area. 746-6455

## Reporter

Suburban Essex County Weeklies.

Call Mrs. Maguire at

667-2100

## Television Sales

Sell

Television Advertisment

to Local Businesses.

High Commission

CALL

661-2345

OBC-TV

## News Anchor/Writer

For Local Cable News

Must have good writing skills

and on-camera experience.

Send resume with salary

requirements to:

POWER 36

c/o Orecchio Publications & TV

800 Bloomfield Ave.

Nutley, N.J. 07110





**WANTED**

Are you the one with  
the zip, experience  
and ability to make a  
sale?

If you are,  
Orechio Publications  
& TV  
WANTS YOU!

Send resume to:  
Adv. Director  
P.O. Box 281  
Nutley, N.J. 07110

HOUSES  
FOR SALE

**MANAHAWKIN - DON'T WAIT**  
3 bedroom waterfront ranch, with 50' x 2' of lagoonfront. Priced at only \$99,900.

**Century 21**  
Ask for free brochures  
Call 1-609-597-2323

**NUTLEY - New Listings**  
Charming col., Yant listings  
all chetron trim, 7 1/2 rms;  
needs up-dating! \$172,000.

**REDUCED**  
EXP. CAPE, Spr. Gdn area  
new kiln, 3 BR, 2 1/2  
RM, Porch, Garage on  
78'. Prop. Now \$198,000.

Look on our many other  
lovely homes - capes &  
colonials! Priced to sell!  
**REALTOR:**  
**RECORDS REALTY**  
3 High St. Nutley  
667-5500

**NUTLEY** Lovely 6 rm, 1 1/2  
brick Colonial on Church  
St. 3 BR, 1 1/2 bath, sun  
rm, formal DR, large  
modern EIK, full basement  
w/workshop. Light &  
spacious, perfect for family  
living. Asking \$219,000.  
235-1550

Nutley option to buy, Big  
2 family house, \$100 per  
mo. Call owner for details.  
661-3816

**OCEAN CITY**  
Riviera view, your vacation  
now. We handle over 1000  
one to five bedroom units  
available weekly, monthly.  
Call The Rental  
Headquarters  
1-800-345-7863  
Hager Real Estate

**SHIP BOTTOM**  
ALL YOUR DREAMS  
COULD BE FOUND IN  
THIS FURNISHED  
OCEAN FRONT  
PENTHOUSE. VIEWS  
OF ATLANTIC FROM  
BEDS, HOT TUB,  
SAUNA & POOL.  
WEICHERT  
REALTORS  
\$55,000  
1-609-494-6000

INDUSTRIAL  
& COMMERCIAL

**SOUTHERN OCEAN**  
COUNTY  
Marine business on 4  
acres of prime waterfront  
land. Superior growth  
potential \$449,000. Includes  
land, business, stock &  
equipment.  
Owner may finance.

1-800-735-1901

**TIE VAN DYK GROUP**

## RES/COM LOTS

**LOTS FOR SALE**  
**POCONO MTS.**  
Take over payments. Bank  
repossessed lot. Wooded  
vacation community.  
Many extras. Call Tom  
evening.

1 (717) 992-5414

APARTMENTS  
FURNISHED

**BLOOMFIELD**  
Furn. 2 1/2 rms, utils  
suppl. Single pref. June 1,  
\$425.

Call Realtor  
★ **MARZULLI** ★  
264 Belleville Ave.  
Bloomfield, N.J.  
Realtor 743-2306

APARTMENTS  
UNFURNISHED

**BELLEVILLE** 1 1/2 & 4  
1/2 w/c ultra mod rms  
w/ lg carpeting. H & W  
incl. Laundry facilities on  
premises. Pkg space.  
Call 759-8379

**Bloomfield** 4 rms heat  
suppl. 3rd flr. \$570. plus 1  
mo. sec. April June. Call  
743-4355

**Bloomfield** 4 rms heat  
suppl. 3rd flr. \$570. plus 1  
mo. sec. April June. Call  
743-4355

**Bloomfield** 4 rms heat  
suppl. 3rd flr. \$570. plus 1  
mo. sec. April June. Call  
743-4355

**Bloomfield** 4 rms heat  
suppl. 3rd flr. \$570. plus 1  
mo. sec. April June. Call  
743-4355

**Bloomfield** 4 rms heat  
suppl. 3rd flr. \$570. plus 1  
mo. sec. April June. Call  
743-4355

**Bloomfield** 4 rms heat  
suppl. 3rd flr. \$570. plus 1  
mo. sec. April June. Call  
743-4355

**Bloomfield** 4 rms heat  
suppl. 3rd flr. \$570. plus 1  
mo. sec. April June. Call  
743-4355

**Bloomfield** 4 rms heat  
suppl. 3rd flr. \$570. plus 1  
mo. sec. April June. Call  
743-4355

**Bloomfield** 4 rms heat  
suppl. 3rd flr. \$570. plus 1  
mo. sec. April June. Call  
743-4355

**Bloomfield** 4 rms heat  
suppl. 3rd flr. \$570. plus 1  
mo. sec. April June. Call  
743-4355

**Bloomfield** 4 rms heat  
suppl. 3rd flr. \$570. plus 1  
mo. sec. April June. Call  
743-4355

**Bloomfield** 4 rms heat  
suppl. 3rd flr. \$570. plus 1  
mo. sec. April June. Call  
743-4355

**Bloomfield** 4 rms heat  
suppl. 3rd flr. \$570. plus 1  
mo. sec. April June. Call  
743-4355

**Bloomfield** 4 rms heat  
suppl. 3rd flr. \$570. plus 1  
mo. sec. April June. Call  
743-4355

**Bloomfield** 4 rms heat  
suppl. 3rd flr. \$570. plus 1  
mo. sec. April June. Call  
743-4355

**Bloomfield** 4 rms heat  
suppl. 3rd flr. \$570. plus 1  
mo. sec. April June. Call  
743-4355

APARTMENTS  
FURNISHED

**BELLEVILLE - 1 g 1 BR,**  
luxury garden, heat/HOT  
Water, gas parking, AC,  
D/W, \$675, 5/15 occupy.  
LRC Brkr, 488-2550

**Bloomfield** 3 rms, \$450  
includes H/W, Couple or  
single. Immed. occupancy.  
Call 751-2763 aft. 1pm

**Bloomfield - May 1**  
2 BR apt. H&W incl.  
Call Super 759-8562

**Bloomfield** 4 rms, 2nd flr H incl.  
Avail now.  
Call 751-6492

**Bloomfield** 3 1/2 rms incl.  
H/W, \$575. off St. Prkg.  
Bus. couple/single pref.  
Avail May 1.  
751-3754/450-6693

**Bloomfield** 6 rms, \$450  
plus mo. plus utils. No Pets.  
759-8582

**Bloomfield** Studio apt.  
\$300, month includes  
utilities.  
Call 696-6243 aft. 5 pm.

**Bloomfield/Nutley** line  
1 BR. Cozy & carpeted.  
Avail. immed. \$475. + mo.  
utils. Adults pref. No pets.  
Call 669-1296

**Bloomfield** 5 rms, 2nd flr.  
incl. H/W, 1 mth. sec, 1 child  
OK. 759-6156 aft. 5:30

**Bloomfield** 4 1/2 rms, 1st  
flr. H/W suppl. \$625 per mo.  
plus security. Avail June  
15. Adults only. 751-7004

**Bloomfield** 6 rms, \$700 plus  
3 1/2 rms \$575. H/W incl.  
4 rms, \$650 plus  
4 rms \$510. H/W incl.  
Studio Garden \$535.  
H/W incl.  
Studio \$450. all utils.

**Bloomfield** 3 1/2 rms, H/W  
incl. \$625. Call 759-6156

**Bloomfield** 3 1/2 rms, H/W  
incl. \$625. Call 759-6156

**Bloomfield** 3 1/2 rms, H/W  
incl. \$625. Call 759-6156

**Bloomfield** 3 1/2 rms, H/W  
incl. \$625. Call 759-6156

**Bloomfield** 3 1/2 rms, H/W  
incl. \$625. Call 759-6156

**Bloomfield** 3 1/2 rms, H/W  
incl. \$625. Call 759-6156

**Bloomfield** 3 1/2 rms, H/W  
incl. \$625. Call 759-6156

**Bloomfield** 3 1/2 rms, H/W  
incl. \$625. Call 759-6156

**Bloomfield** 3 1/2 rms, H/W  
incl. \$625. Call 759-6156

**Bloomfield** 3 1/2 rms, H/W  
incl. \$625. Call 759-6156

**Bloomfield** 3 1/2 rms, H/W  
incl. \$625. Call 759-6156

**Bloomfield** 3 1/2 rms, H/W  
incl. \$625. Call 759-6156

**Bloomfield** 3 1/2 rms, H/W  
incl. \$625. Call 759-6156

**Bloomfield** 3 1/2 rms, H/W  
incl. \$625. Call 759-6156

**Bloomfield** 3 1/2 rms, H/W  
incl. \$625. Call 759-6156

**Bloomfield** 3 1/2 rms, H/W  
incl. \$625. Call 759-6156

**Bloomfield** 3 1/2 rms, H/W  
incl. \$625. Call 759-6156

**Bloomfield** 3 1/2 rms, H/W  
incl. \$625. Call 759-6156

**Bloomfield** 3 1/2 rms, H/W  
incl. \$625. Call 759-6156

**Bloomfield** 3 1/2 rms, H/W  
incl. \$625. Call 759-6156

**Bloomfield** 3 1/2 rms, H/W  
incl. \$625. Call 759-6156

**Bloomfield** 3 1/2 rms, H/W  
incl. \$625. Call 759-6156

**Bloomfield** 3 1/2 rms, H/W  
incl. \$625. Call 759-6156

**Bloomfield** 3 1/2 rms, H/W  
incl. \$625. Call 759-6156

**Bloomfield** 3 1/2 rms, H/W  
incl. \$625. Call 759-6156

**Bloomfield** 3 1/2 rms, H/W  
incl. \$625. Call 759-6156

**Bloomfield** 3 1/2 rms, H/W  
incl. \$625. Call 759-6156

**Bloomfield** 3 1/2 rms, H/W  
incl. \$625. Call 759-6156

**Bloomfield** 3 1/2 rms, H/W  
incl. \$625. Call 759-6156

**Bloomfield** 3 1/2 rms, H/W  
incl. \$625. Call 759-6156

**Bloomfield** 3 1/2 rms, H/W  
incl. \$625. Call 759-6156

**Bloomfield** 3 1/2 rms, H/W  
incl. \$625. Call 759-6156

**Bloomfield** 3 1/2 rms, H/W  
incl. \$625. Call 759-6156

**Bloomfield** 3 1/2 rms, H/W  
incl. \$625. Call 759-6156

**Bloomfield** 3 1/2 rms, H/W  
incl. \$625. Call 759-6156

**Bloomfield** 3 1/2 rms, H/W  
incl. \$625. Call 759-6156

APARTMENTS  
UNFURNISHED

**Bloomfield** 4 lg rms, 1st  
flr, 4 fam newly  
decorated, EIK, mod bb,  
W/c, carpet, Supply own  
utils. Adults pref. No pets.  
Avail immed. \$640. neg.  
686-356/9-5

**Bloomfield (St. Val's)** 2  
BR on 2nd flr with park-  
ing. \$750 plus lot.  
338-657/661-3655

**Bloomfield** 3 very lg rms.  
Heat incl. Avail June 1.  
\$600. 429-7667

**Bloomfield** 3 1/2 rms,  
\$575 mo. Mature,  
single prof. pref. 743-6349

**Bloomfield** 1 BR  
new, great area, 1st flr, 2  
fam, parking, W/D, \$750  
incl. util. 746-0505

**Kearny - Cov. loc. 3 m.**  
1 BR, H/W \$550 plus  
Security. Super 989-2209

**NUTLEY** 5 RMS, 1st - \$675. 5 rms,  
2nd \$675. 5 RMS, all new  
\$825. 4 RMS 2nd flr \$675.  
wheat. 3 RMS 1st - \$625.  
wheat. REALTOR:  
RECORDS REALTY  
667-5500

**NUTLEY** 5 RMS, 1st - \$675. 5 rms,  
2nd \$675. 5 RMS, all new  
\$825. 4 RMS 2nd flr \$675.  
wheat. 3 RMS 1st - \$625.  
wheat. REALTOR:  
RECORDS REALTY  
667-5500

**NUTLEY** 5 RMS, 1st - \$675. 5 rms,  
2nd \$675. 5 RMS, all new  
\$825. 4 RMS 2nd flr \$675.  
wheat. 3 RMS 1st - \$625.  
wheat. REALTOR:  
RECORDS REALTY  
667-5500

**NUTLEY** 5 RMS, 1st - \$675. 5 rms,  
2nd \$675. 5 RMS, all new  
\$825. 4 RMS 2nd flr \$675.  
wheat. 3 RMS 1st - \$625.  
wheat. REALTOR:  
RECORDS REALTY  
667-5500

**NUTLEY** 5 RMS, 1st - \$675. 5 rms,  
2nd \$675. 5 RMS, all new  
\$825. 4 RMS 2nd flr \$675.  
wheat. 3 RMS 1st - \$625.  
wheat. REALTOR:  
RECORDS REALTY  
667-5500

**NUTLEY** 5 RMS, 1st - \$675. 5 rms,  
2nd \$675. 5 RMS, all new  
\$825. 4 RMS 2nd flr \$675.  
wheat. 3 RMS 1st - \$625.  
wheat. REALTOR:  
RECORDS REALTY  
667-5500

**NUTLEY** 5 RMS, 1st - \$675. 5 rms,  
2nd \$675. 5 RMS, all new  
\$825. 4 RMS 2nd flr \$675.  
wheat. 3 RMS 1st - \$625.  
wheat. REALTOR:  
RECORDS REALTY  
667-5500

**NUTLEY** 5 RMS, 1st - \$675. 5 rms,  
2nd \$675. 5 RMS, all new  
\$825. 4 RMS 2nd flr \$675.  
wheat. 3 RMS 1st - \$625.  
wheat. REALTOR:  
RECORDS REALTY  
667-5500

**NUTLEY** 5 RMS, 1st - \$675. 5 rms,  
2nd \$675. 5 RMS, all new  
\$825. 4 RMS 2nd flr \$675.  
wheat. 3 RMS 1st - \$625.  
wheat. REALTOR:  
RECORDS REALTY  
667-5500

**NUTLEY** 5 RMS, 1st - \$675. 5 rms,  
2nd \$675. 5 RMS, all new  
\$825. 4 RMS 2nd flr \$675.  
wheat. 3 RMS 1st - \$625.  
wheat. REALTOR:  
RECORDS REALTY  
667-5500

**NUTLEY** 5 RMS, 1st - \$675. 5 rms,  
2nd \$675. 5 RMS, all new  
\$825. 4 RMS 2nd flr \$675.  
wheat. 3 RMS 1st - \$625.  
wheat. REALTOR:  
RECORDS REALTY  
667-5500

**NUTLEY** 5 RMS, 1st - \$675. 5 rms,  
2nd \$675. 5 RMS, all new  
\$825. 4 RMS 2nd flr \$675.  
wheat. 3 RMS 1st - \$625.  
wheat. REALTOR:  
RECORDS REALTY  
667-5500

**NUTLEY** 5 RMS, 1st - \$675. 5 rms,  
2nd \$675. 5 RMS, all new  
\$825. 4 RMS 2nd flr \$675.  
wheat. 3 RMS 1st - \$625.  
wheat. REALTOR:  
RECORDS REALTY  
667-5500

**NUTLEY** 5 RMS, 1st - \$675. 5 rms,  
2nd \$675. 5 RMS, all new  
\$825. 4 RMS 2nd flr \$675.  
wheat. 3 RMS 1st - \$625.  
wheat. REALTOR:  
RECORDS REALTY  
667-5500

**NUTLEY** 5 RMS, 1st - \$675. 5 rms,  
2nd \$675. 5 RMS, all new  
\$825. 4 RMS 2nd flr \$675.  
wheat. 3 RMS 1st - \$625.  
wheat. REALTOR:  
RECORDS REALTY  
667-5500

**NUTLEY** 5 RMS, 1st - \$675. 5 rms,  
2nd \$675. 5 RMS, all new  
\$825. 4 RMS 2nd flr \$675.  
wheat. 3 RMS 1st - \$625.  
wheat. REALTOR:  
RECORDS REALTY  
667-5500

**NUTLEY** 5 RMS, 1st - \$675. 5 rms,  
2nd \$675. 5 RMS, all new  
\$825. 4 RMS 2nd flr \$675.  
wheat. 3 RMS 1st - \$625.  
wheat. REALTOR:  
RECORDS REALTY  
667-5500

**NUTLEY** 5 RMS, 1st - \$675. 5 rms,  
2nd \$675. 5 RMS, all new  
\$825. 4 RMS 2nd flr \$675.  
wheat. 3 RMS 1st - \$625.  
wheat. REALTOR:  
RECORDS REALTY  
667-5500

**NUTLEY** 5 RMS, 1st - \$675. 5 rms,  
2nd \$675. 5 RMS, all new  
\$825. 4 RMS 2nd flr \$675.  
wheat. 3 RMS 1st - \$625.  
wheat. REALTOR:  
RECORDS REALTY  
667-5500

**NUTLEY** 5 RMS, 1st - \$675. 5 rms,  
2nd \$675. 5 RMS, all new  
\$825. 4 RMS 2nd flr \$675.  
wheat. 3 RMS 1st - \$625.  
wheat. REALTOR:  
RECORDS REALTY  
667-5500

**NUTLEY** 5 RMS, 1st - \$675. 5 rms,  
2nd \$675. 5 RMS, all new  
\$825. 4 RMS 2nd flr \$675.  
wheat. 3 RMS 1st - \$625.  
wheat. REALTOR:  
RECORDS REALTY  
667-5500

**NUTLEY** 5 RMS, 1st - \$675. 5 rms,  
2nd \$675. 5 RMS, all new  
\$825. 4 RMS 2nd flr \$675.  
wheat. 3 RMS 1st - \$625.  
wheat. REALTOR:  
RECORDS REALTY  
667-5500

**NUTLEY** 5 RMS, 1st - \$675. 5 rms,  
2nd \$675. 5 RMS, all new  
\$825. 4 RMS 2nd flr \$675.  
wheat. 3 RMS 1st - \$625.  
wheat. REALTOR:  
RECORDS REALTY  
667-5500

**NUTLEY** 5 RMS, 1st - \$675. 5 rms,  
2nd \$675. 5 RMS, all new  
\$825. 4 RMS 2nd flr \$675.  
wheat. 3 RMS 1st - \$625.  
wheat. REALTOR:  
RECORDS REALTY  
667-5500

**NUTLEY** 5 RMS, 1st - \$675. 5 rms,  
2nd \$675. 5 RMS, all new  
\$825. 4 RMS 2nd flr \$675.  
wheat. 3 RMS 1st - \$625.  
wheat. REALTOR:  
RECORDS REALTY  
667-5500

**NUTLEY** 5 RMS, 1st - \$675. 5 rms,  
2nd \$675. 5 RMS, all new  
\$825. 4 RMS 2nd flr \$675.  
wheat. 3 RMS 1st - \$625.  
wheat. REALTOR:  
RECORDS REALTY  
667-5500

**NUTLEY** 5 RMS, 1st - \$675. 5 rms,  
2nd \$675. 5 RMS, all new  
\$825. 4 RMS 2nd flr \$675.  
wheat. 3 RMS 1st - \$625.  
wheat. REALTOR:  
RECORDS REALTY  
667-5500

**NUTLEY** 5 RMS, 1st - \$675. 5 rms,  
2nd \$675. 5 RMS, all new  
\$825. 4 RMS 2nd flr \$675.  
wheat. 3 RMS 1st - \$625.  
wheat. REALTOR:  
RECORDS REALTY  
667-5500

**NUTLEY** 5 RMS, 1st - \$675. 5 rms,  
2nd \$675. 5 RMS, all new  
\$825. 4 RMS 2nd flr \$675.  
wheat. 3 RMS 1st - \$625.  
wheat. REALTOR:  
RECORDS REALTY  
667-5500

**NUTLEY** 5 RMS, 1st - \$675. 5 rms,  
2nd \$675. 5 RMS, all new  
\$825. 4 RMS 2nd flr \$675.  
wheat. 3 RMS 1st - \$625.  
wheat. REALTOR:  
RECORDS REALTY  
667-5500

**NUTLEY** 5 RMS, 1st - \$675. 5 rms,  
2nd \$675. 5 RMS, all new  
\$825. 4 RMS 2nd flr \$675.  
wheat. 3 RMS 1st - \$625.  
wheat. REALTOR:  
RECORDS REALTY  
667-5500

**NUTLEY** 5 RMS, 1st - \$675. 5 rms,  
2nd \$675. 5 RMS, all new  
\$825. 4 RMS 2nd flr \$675.  
wheat. 3 RMS 1st - \$625.  
wheat. REALTOR:  
RECORDS REALTY  
667-5500

**NUTLEY** 5 RMS, 1st - \$675. 5 rms,  
2nd \$675. 5 RMS, all new  
\$825. 4 RMS 2nd flr \$675.  
wheat. 3 RMS 1st - \$625.  
wheat. REALTOR:  
RECORDS REALTY  
667-5500

**NUTLEY** 5 RMS, 1st - \$675. 5 rms,  
2nd \$675. 5 RMS, all new  
\$825. 4 RMS 2nd flr \$675.  
wheat. 3 RMS 1st - \$625.  
wheat. REALTOR:  
RECORDS REALTY  
667-5500

**NUTLEY** 5 RMS, 1st - \$675. 5 rms,  
2nd \$675. 5 RMS, all new  
\$825. 4 RMS 2nd flr \$675.  
wheat. 3 RMS 1st - \$625.  
wheat. REALTOR:  
RECORDS REALTY  
667-5500

**NUTLEY** 5 RMS, 1st - \$675. 5 rms,  
2nd \$675. 5 RMS, all new  
\$825. 4 RMS 2nd flr \$675.  
wheat. 3 RMS 1st - \$625.  
wheat. REALTOR:  
RECORDS REALTY  
667-5500



# THERE'S NO PLACE LIKE HOME

180 Centre St.  
Nutley, N.J. 07110  
667-3440

## GEORGE E. MACMUNN CO.

REALTORS

100 Woodport Road  
Sparta, N.J. 07871  
729-8727



**NUTLEY** - Lovely Park location, 60x150 lot, 3 BR's, Frpl. in LR, eat-in kit, den on 1st fl, det. garage, maint. free exterior. ASKING \$179,900. OFFERS CONSIDERED!



**NUTLEY** - JUST LISTED - HANDYMAN NEEDED. Beautiful PARK location, 61x160 lot, Frpl, 4 BR's on 2nd, extra rooms on 3rd. ASKING \$182,500.

**DO YOU KNOW  
WHAT YOUR  
HOUSE IS  
WORTH  
TODAY?**

We offer a current market  
value analysis...  
Just pick up the phone & call.



**SPARTA** - 70x320 Park like yard on beautiful dead-end St. in private lake community, 3 BR's, formal DR., Frpl. in LR, close to Rts 15 & 80. ASKING \$145,900.



**HOPATCONG** - JUST LISTED AT \$129,900. Immac. cond. on 120x100 lot, beautiful new bath, new w/c carp., 2 good size BR's, Fam. Rm. on lower level plus workroom. A great starter house!

## Century 21 A CV welcomes John Sass

The management of Century 21 A CV Real Estate recently announced the affiliation of John Sass with the agency. He is a most welcome addition to the staff with superior credentials in residential real estate and management.

John has been a resident of Little Falls for 26 years and resides there with his new bride, Tina. He is a graduate of William Paterson College and has been a fulltime real estate professional for over six years.

As sales manager with his prior affiliation, John's background is extensive and varied. His duties included recruiting, training, sales and management. Sass's accomplishments and designations are many. He holds a New Jersey Broker license and has been a Million Dollar Club member of the NJAR every year since 1986. This recognition is awarded to those in the real estate industry that excel in production each year.

Sass holds several designations bestowed by the Century 21 system which encompass extensive education and production requirements. These include the VIP Sales Associate, VIP Relocation Director, the prestigious Residential Specialist and the recent completion of the management specialist program. Sass is also a graduate of Tom Hopkins and Floyd Wickman's Sweatshops Program.

Century 21 A CV is honored and proud to have John Sass as staff member. He will continue to provide the most professional of services to both past and new clients.

John can be reached at the Century 21 A CV office at 1170 Broad St., Clifton until June 1, 1990, after which the agency will be located in spacious new quarters at 931 Clifton Ave., Clifton. The office phone number is 365-2122.



John Sass

## Essay contest winners announced

High School juniors or seniors Diane Di Vincenzo, Paul Parmenter, and Jodi Prosperi wrote the winning essays in a contest co-sponsored by the Bloomfield, Glen Ridge, Nutley and Belleville Board of Realtors and Orechio Publications, board community service chairperson Nina Kaeser, announced today.

This year's topic was "What Your Home Means To You."

Diane Di Vincenzo, a student at Belleville High School, won first place. Her prize will be a \$250 savings bond.

Paul Parmenter, a Belleville High School student won second place. His prize will be a \$100 savings bond.

Jodi Prosperi, also a Belleville High School student, won third

place. Her prize will be a \$75 savings bond.

All savings bonds were donated by Orechio Publications & TV, Nutley.

"The first place winner, Diane Di Vincenzo will represent the Bloomfield, Glen Ridge, Nutley and Belleville Board of Realtors in a statewide contest sponsored by the New Jersey Association of Realtors," Nina Kaeser added.

The Bloomfield, Glen Ridge, Nutley and Belleville Board of Realtors is one of more than 1,860 boards in 50 states that comprise the National Association of Realtors. This Professional Trade Association represents nearly 800,000 members involved in every phase of the real estate industry.



BELLEVILLE

2 FAMILY

Beautiful custom built 2 family home bordering Flora Loudon Park in Nutley, 3 BR, LR, Kit, DR on first. 2 BR, LR, Kit, DA on 2nd. Large basement w/frpl & Kit.

Call Marie Today  
To Preview This  
Custom Built  
2 Family

235-9000



Listed by  
Marie Towey

**Century 21**  
STANFORD AGENCY

86 Union Ave.  
Nutley, N.J.  
235-9000

EACH OFFICE INDEPENDENTLY OWNED AND OPERATED

## The Home Front

By Nina Kaeser



### Did You Know???

If roof shingles start to curl, that's a signal for repairs. You can get an idea of the severity of the problem from the ground by using binoculars to get a closer up view of the shingles. Only the most minor roof jobs are do-it-yourself projects, and then only if you're skilled in working in high places.

Garden accessories add a special touch to indoor rooms. Top a birdbath with a circle of sturdy glass, and you've got a distinctive table for lunch, for parties, or just for an accent.

Hot-melt glue guns make a lot of home-repair jobs easier. The glue only works while it's still liquid, so you must work fast. Have all parts ready before gluing, so no time is wasted.

First step toward buying a first home is getting the financial house in order. Lenders will pay close attention to your debt load, often requiring the total payments each month, including the house, are less than 36 percent of income.

First step toward buying a home is an interview with the helpful real estate pros at Century 21 Stanford Agency, 86 Union Ave., Nutley, 235-9000.

## HERE ARE TWO NEW LISTINGS!

### GLEN RIDGE



QUALITY MATTERS

Step into this immaculate 4 bedroom colonial near schools and transportation. The master bedroom suite is conveniently located on the first floor. Basement offers a second full kitchen and bath. Listed at \$289,000. Call Donna Raab for appointment.

### VERONA



JUST REDUCED

A perfect small two bedroom home within walking distance to the park. Exterior has been painted. There is a fireplace in the living room and a family room off the kitchen. A delightful level property with lots of trees and shrubs. Recently reduced. Call Bob Sullivan for appointment.



50 Church Street  
Montclair, NJ 07042  
201/783-5058

## YOUR CHOICE

### 40 HAY AVENUE

Just listed — 2 bedroom English Tudor on 125' lot in fine condition.

### 430 PASSAIC AVENUE

Just reduced — 5 room Cape overlooking park with parking & entrance in rear.

### 44 CLEMENT STREET

Just listed — 4 1/2 room Cottage on 75 x 105' lot.

### 18 GARDEN PLACE

Owner financing — 9 rooms with central air, 226' deep lot.

### 37 ELM PLACE

Nutley Park — location plus on this 6 room, 1 1/2 bath home.

### 50 DARLING AVENUE (BLOOMFIELD)

Centrally A/C, 3 bedrooms, 2 bath home with new kitchen & rear family room.

### 271 JORALEMON STREET (BELLEVILLE)

Lovely half brick Colonial with like new interior.

EVERYONE KNOWS

**GEORGE T. BOWES**  
YOUR NUTLEY REALTOR SINCE 1933  
681 FRANKLIN AVE. NUTLEY 667-3376

# ADVERTISE!



# ShopRite Does It RIGHT!

## We Save You Money!

LOOK FOR OUR NEW COLOR CIRCULAR  
If you have not received one in the mail or in your local newspaper, pick one up at your nearby ShopRite while supplies last.

**ShopRite GIFT CERTIFICATES**  
Here's a great gift idea...ShopRite food Gift Certificates available in \$5.00, \$10.00, \$15.00, \$25.00 & \$50.00 units, and are redeemable for any food or non-food items. It's the perfect gift for Mother's Day or any occasion.

### The Floral Shoppe Just For You

**Fresh Orchid Corsage** each **2.49**  
JUST FOR HER  
**Floral Arrangements** ea. **14.99** AND UP  
FRESH  
California Mums 6" **5.99**

**ROSES, DAISY, POM POM & FERN Mother's Day Bouquet** each **5.99**  
OUR VERY SPECIAL MOTHER'S DAY BOUQUET  
**Bouquet of Fresh Cut Flowers** each **9.99**  
IN FULL BUD & BLOOM 8"-10" SPREAD  
Fresh Azaleas 6" **8.99**

Remember...  
*Mother's Day*  
**May 13th**  
LONG STEMMED

**Roses**  
**9.99**  
ONE DOZ. (AVAILABLE THURS. FRI., SAT. & SUN., MAY 10-13)

**Hanging Baskets** 10" **11.99**  
LARGE PLANTS IN BUD & BLOOM, WHITE DECORATED  
**Fresh Gardenias** 6" **9.99**

### The MEATing® Place

ANY SIZE PACKAGE, WHOLE WITH THIGH  
**Fresh Chicken Legs** **69** lb.  
U.S.D.A. CHOICE BEEF RIB  
**Boneless Club Steak** lb. **4.99**  
7 LB. AVG. UNTRIMMED (FILET MIGNON) BONELESS  
**Whole Beef Tenderloin** lb. **4.79**  
FROZEN  
**Pork Tenderloin** 3-lb. pkg. **3.99**  
**Topps Beefburgers** 5.99  
GRADE 'A' FROZEN  
**Concord Ducks** lb. **.99**  
HILLSHIRE FARM REG. OR LITE  
**Polska Kielbasa** lb. **2.29**  
PERDUE GRADE 'A'  
**Fresh Chicken Wings** lb. **.89**  
PERDUE 6 WINGS, 6 DRUMS & 6 THIGHS  
**18-Pc. Fryer Parts** lb. **.89**  
PERDUE WHOLE FRYER  
**Drumsticks or Thighs** lb. **.99**

ANY SIZE PKG., NOT LESS THAN  
**80% Lean Ground Beef** lb. **1.59**  
SERVED IN FINEER RESTAURANTS AS NEW YORK STRIP STEAK, U.S.D.A. CHOICE BEEF LOIN  
**Boneless Tailless Shell Steak** lb. **5.99**  
ANY SIZE PKG., NOT LESS THAN 80%  
**Lean Ground Beef Patties** lb. **1.89**  
THE TURKEY STORE  
**Ground Turkey** lb. **2.29**  
SWIFT MILD OR GARLIC  
**Corned Beef Brisket** lb. **2.59**  
LLOYDS, IN BBQ SAUCE  
**Cooked Spare Ribs** lb. **3.99**  
LLOYDS, IN BBQ SAUCE  
**Cooked Beef Back Ribs** lb. **2.79**  
EAT HOT OR COLD, HOLLY FARMS  
**1/2 Roasted Chicken** 14-oz. pkg. **1.99**  
HOLLY FARMS  
**Whole Roasted Chicken** lb. **2.19**  
HOLLY FARMS  
**Roasted Drums or Thighs** lb. **2.59**

### The Produce Place

CONSUMER PACK  
**California Strawberries** 1-pt. packs **64.39**  
VITAMIN 'C'  
**California Strawberries** 1-qt. cont. **1.59**  
THOMPSON GREEN  
**Seedless Grapes** lb. **1.49**  
VITAMIN 'A' & 'C' LARGE 15 SIZE  
**Sweet Cantaloupes** ea. **1.69**  
VITAMINS 'A' & 'C'  
**Florida Watermelons** lb. **.25**  
LOW IN CALORIES, LARGE 6 SIZE, SWEET  
**Honeydew Melons** each **1.99**  
VITAMIN 'C' LARGE 88 SIZE SUNKIST  
**Navel Oranges** 4 for **.99**  
SUMMER SWEET VARIETY, FLORIDA  
**Yellow Corn** 4 for **.99**  
THE BEST FROM THE WEST, 36 SIZE  
**Fresh Artichokes** 3 for **1.00**  
LOW IN CALORIES  
**Royal Purple Eggplants** lb. **.69**

VITAMINS 'A' & 'C'  
**Fresh Asparagus** lb. **.99**  
FOR SALADS & SLICING, LARGE 5X6 SIZE  
**Firm Ripe Tomatoes** lb. **.59**  
VITAMIN 'C'  
**Green Peppers** lb. **.79**  
LOW IN CALORIES, SUPER SELECT  
**Fresh Cucumbers** 3 for **1.00**  
VITAMINS 'A' & 'C'  
**Romaine Lettuce** lb. **.69**  
VITAMINS 'A' & 'C' FRESH  
**Chicory or Escarole** lb. **.69**  
SWEET GEORGIA TASTE  
**Vidalia Onions** lb. **.59**  
VITAMINS 'A' & 'C'  
**Western Broccoli** bch. **.99**  
RICH SOURCE OF VITAMIN 'C'  
**Green Cabbage** lb. **.29**  
U.S. #1 NEW CROP  
**Red Potatoes** 2 lbs. **.99**

### The Deli Place

OSCAR MAYER  
**Beef Franks or Wieners** 1-lb. pkg. **2.30**  
ShopRite REG. THICK, MAPLE OR LOWER SALT  
**Sliced Bacon** 1-lb. pkg. **1.39**  
94% FAT FREE  
**Hormel Canned Ham** 5-lb. can **9.99**

**The Fresh Fish Market**  
FRESH  
**Pacific Fillet Of Dover Sole** lb. **4.99**  
AQUACULTURED, AVG. SIZE 2-4 LB. CLEANED  
**Fresh Whole Salmon** lb. **3.99**  
FROZEN OR THAWED, 37-40 PER POUND  
**Large White Shrimp** lb. **5.99**

**The Frozen Food Place**  
ASSORTED VARIETIES  
**Banquet Dinners** 10-oz. pkg. **.99**  
COL'S  
**Garlic Bread** 8-oz. pkg. **.69**  
ELIZABETH YORK OR DOLLY MADISON  
**Ice Cream** 1/2-gal. cart. **1.99**

VEGETARIAN 15 1/2-OZ. OR  
**Campbell's Pork & Beans** 1-lb. cans **3.10**  
WHY PAY MORE?  
**Kellogg's Corn Flakes** 1-lb. 8-oz. box **1.79**  
ASST. NAKPINS 250 CT. OR  
**ShopRite Foam Plates** 8 1/2" 50-ct. pkg. **.99**  
LIQUID LAUNDRY  
**Dynamo Detergent** 1-gal. can **4.99**  
VLASIC  
**Hamburger Dill Chips** 1-lb. jar **.69**  
ASST. VAR. ShopRite  
**Sandwich Cremes** 2-lb. pkg. **1.19**

**Health & Beauty Aids**  
ANTISEPTIC  
**Listerine Mouthwash** 32-oz. btl. **3.49**  
ALL VAR. DIET MIX POWDER  
**Ultra Slim** 15-oz. can **6.99**  
ShopRite REG. OR WINTERGREEN RUBBING  
**Alcohol or Peroxide** 2 1/2-oz. btl. **1.00**

ShopRite FRUIT PUNCH DRINK OR REGULAR OR NATURAL SHOPRITE OR  
**Tree Top Apple Juice** 1/2-gal. btl. **.99**  
ShopRite HARDWOOD  
**Charcoal Briquets** 20-lb. bag **2.99**  
ShopRite  
**Tomato Ketchup** 2-lb. btl. **.69**

ShopRite 21-QUART YIELD  
**Iced Tea Mix** 4-lb. can **2.99**  
ShopRite  
**Vegetable Oil** 1-gal. cont. **2.99**  
OCEAN SPRAY PINK  
**Grapefruit Juice** 4-pk. 40-oz. w. **1.24**

**General Merchandise**  
WHY PAY MORE?  
**ShopRite Potted Soil** 10-lb. bag **.99**  
PEAT HUMUS OR  
**Top Soil** 40-lb. bag **1.59**  
30-QUART  
**Foam Ice Chest** each **1.39**

LIGHTLY SALTED OR SWEET  
**Land O Lakes Butter** 1-lb. pkg. **1.79**  
AMERICAN  
**Borden Singles** 12-oz. pkg. **1.79**  
REGULAR QUARTERS  
**ShopRite Margarine** 1-lb. pkg. **.39**

**The Appy Place**  
STORE SLICED  
**Land O Lakes American Cheese** lb. **2.99**  
STORE SLICED  
**ShopRite Bologna** lb. **1.49**  
STORE SLICED  
**ShopRite Liverwurst** lb. **1.49**

**The Bakery Place**  
REGULAR OR SANDWICH 1/2 OFF  
**ShopRite White Bread** 22-oz. loaf **.66**  
ShopRite 12-PACK  
**English Muffins** 10-oz. pkg. **.86**  
ShopRite REG. OR KRINKLE  
**Potato Chips** 16-oz. bag **1.59**

**ShopRite Coupon**  
WITH THIS COUPON  
RC, Diet RC or Diet Rite **.69**  
2-LTR. BTL. Limit one Good at any ShopRite Sun. May 6 thru Sat. May 12, 1990  
ENTER SAVE .20

**ShopRite Coupon**  
WITH THIS COUPON  
Minute Maid Orange Juice **1.49**  
FROM CONC. 64-OZ. CONT. Limit one Good at any ShopRite Sun. May 6 thru Sat. May 12, 1990  
ENTER SAVE .50

**ShopRite Coupon**  
WITH THIS COUPON  
Chock Full O' Nuts **1.69**  
REGULAR ONLY COFFEE 15-OZ. CAN Limit one Good at any ShopRite Sun. May 6 thru Sat. May 12, 1990  
ENTER SAVE .20

**VALUABLE COUPON**  
WITH THIS COUPON  
Combos Snacks **.99**  
BITE SIZE ASSY VARS 7.7 OZ. BAG Limit one Good at any ShopRite Sun. May 6 thru Sat. May 12, 1990  
ENTER SAVE .30